WEDDING PRESENTS
Choice Range of Suitable Gifts
Write for Illustrated Catalogues
JOHN MORTON, LTD.
Jewellers and Silversmiths,
48/49 NASSAU ST., DUBLIN
(Corner of Grafton street.)

JANE SEYMOUR'S
BOND STREET
Beauty Preparations
ARE OBTAINABLE AT
Hayes, Conyngham & Robinson LTD.
12 Grafton Street, DUBLIN.

REMOVALS AND STORAGE
Removals carried out by experienced men.
EXTENSIVE STORAGE ACCOMMODATION
R. STRAHAN
& CO., LTD.
135 STEPHEN'S GREEN, DUBLIN

Leabharlann Náisiúnta
NATIONAL LIBRARY
25 JUN 1936
OF IRELAND

The Irish Times
CITY EDITION

PRICE TWOPENCE. DUBLIN, THURSDAY, JUNE 25, 1936. VOL. LXXVIII. NO. 24,636.

BROADCASTING—PAGE 4

Births, Marriages, and Deaths (which in all cases must be authenticated), 3 lines, 2/6; each additional line, 1/0.

Irish Times 'Phone Numbers. — Dublin — 43062; Cork — 1506; Belfast — 21787; London—Central 4350; *Belfast Office*—13 Donegall Street; *London Office*—29 Fleet Street.

MARRIAGES.

McINTOSH and WILSON—June 10, 1936, at Drumcondra Parish Church, by Rev. H. C. Cave, Rector of Malahide, assisted by Rev. J. Cummins, Rector of Delgany, Angus George, only son of the late Douglas and Mrs. McIntosh, of 68 Lower Drumcondra road, Dublin, to Florence Lucy, youngest daughter of Ernest and the late Mrs. Wilson, 56 Upper Drumcondra road, Dublin.

O'DWYER and BOULTON—June 2, 1936, at Brompton Oratory, London, by the Rev. Father Woodruff, Captain J. J. O'Dwyer, R.A.M.C., son of the late Doctor O'Dwyer, Tipperary, and Mrs. O'Dwyer, to Daphne, elder daughter of Major-General H. Boulton, C.B., C.B.E., I.M.S. (retired), and Mrs. Boulton, Fleet, Hants.

SWINEY and MITCHELL—June 17, 1936, at St. Paul's Church, Ramelton, by the Rev. A. P. Connell, M.A., Charles Harris Hazlett, youngest son of the late Colonel and Mrs. D. Swiney and of Mrs. Swiney, Moyagh, Ramelton, to Marguerite, daughter of the late Charles Mitchell and of Mrs. Mitchell, Bridge House, Ramelton.

WIGHT-BOYCOTT and SUMNER BARRETT—June 24, 1936, at St. James's, Spanish Place, London, with Nuptial Mass, Denys Reginald, son of C. J. B. and Mrs. Wight-Boycott, of Possingham Cottage, Wargrave, Berks., to Mary Ethel, daughter of F. G. and the late Mrs. Sumner, and granddaughter of the late W. F. Barrett and Mrs. Barrett, of Silverspring House, Cork.

DEATHS.

McWHIRTER—June 3, 1936, at Donald, Victoria, Australia, Martha Ann, widow of Alfred McWhirter, formerly of Lossett, Moynalty, Co. Meath. Dearly loved.

MELLIN—June 23, 1936, Thomas J. Mellin, Merchant, Vicar street, Tuam. R.I.P. Remains were taken to Tuam Cathedral yesterday (Wednesday) evening. Requiem High Mass this (Thursday) morning at 11 o'clock. Funeral immediately after to New Cemetery.

MERRICK—May 27, 1936, at Arlington, Mass., U.S.A., Arthur Calvert Merrick, only surviving son of the late Arthur and Laura Merrick, Limerick.

MILES—June 24, 1936, at her residence, Howth, Kathleen Miles (*nee* Desaix). Deeply regretted by her sorrowful husband and family. Funeral from the Church of the Assumption, Howth, after 10 o'clock Mass, to-morrow (Friday) morning to Glasnevin.

ANNOUNCEMENTS received late for this column will be found on Page 8.

IN MEMORIAM.

CROCKATT-JOHNSTON—In loving memory of G. Crockatt-Johnston, who was killed in motor accident on June 25th, 1934

HUTCHINSON—Fourth Anniversary—In sad and ever-loving memory of my dear husband, William Hutchinson, who passed away, suddenly, on June 25, 1932, at Ballycoe, Geashill. "Safe in the arms of Jesus." Inserted by his loving wife and little ones.

KAY—In ever-loving memory of our dear Daddy, William Robertson Kay, late of Sutton, whom God called on 24th June, 1926. Sadly missed by his wife and children.

ROBERTS—In memory of my beloved husband, Willie, called Home on 25th June, 1935. Love's gift, remembrance.

ROBERTS—In memory of my beloved father, died on 25th June, 1935. Life's journey done—now comes rest.—Edie.

YOUNG—In affectionate remembrance of Samuel Young, who departed this life at Blackrock on June 25th, 1935.

NICHOLS. Estbd. 1814.
'Phone—61276. COMPLETE FUNERAL FURNISHERS.
LOMBARD STREET (WESTLAND ROW).
Coffins, Horse and Motor Funerals, etc.
PRIVATE MORTUARY.

FUNERAL REQUISITES OF EVERY DESCRIPTION.
1839 WALLER, 1936
DENZILLE STREET (Re-named Fenian street), MERRION SQUARE.
PRIVATE MORTUARY.
DAIMLER MOTOR HEARSES AND CARS.
'Phone—61275. Wires—"Undertaker, Dublin."

MILLER AND CO., LTD. BRAY
FUNERAL DIRECTORS. Superior Motor Hearses.
'Phone—Bray 117. Wires—"Collier, Bray."

Ramsay's Wreaths Floral Designs
Telegrams—Violets, Dublin. Telephone—43674.
50 NASSAU STREET.
Florists to H.M. the King. Prompt Despatch, Fresh Flowers.
Nurseries, Ballsbridge.

SHIPPING.

BURNS & LAIRD LINES
(Incorporated in Scotland).
DUBLIN-GLASGOW SERVICE.
WEEK ENDING JUNE 27th.
MONDAY, WEDNESDAY, THURSDAY AND SATURDAY, at 6.30 P.M.,
FROM NORTH WALL.
NO SAILING ON TUESDAY OR FRIDAY.
All Passengers, Luggage, Goods and Live Stock carried subject to conditions specified on the Company's Sailing Bills.
General Offices: 73 NORTH WALL. 'Phone 43541.
Passenger Offices: 16 WESTMORELAND STREET. 'Phone—21345. Telegrams—"Burnelaird."

Cunard White Star
NEW YORK & BOSTON
from COBH
*Georgic June 25 Laconia July 19
Scythia July 5 *Georgic July 26
*Britannic July 12 Scythia Aug. 2
* Omits Boston
from GALWAY
Scythia July 5 Scythia Aug. 2
Laconia July 19 Laconia Aug. 16
Transpacific and round the world connections.
For further particulars apply Cunard White Star, Ltd., Dublin, Cobh, Liverpool, or local agents

SEA TRIPS & TOURS.

BIBBY LINE
HOLIDAY CRUISES.
FIRST-CLASS PASSENGERS ONLY
FORTNIGHTLY SAILINGS.
MEDITERRANEAN.
GIBRALTAR ..... Return Fare £16
PALMA (MAJORCA) ..... Return Fare £20
MARSEILLES ..... Return Fare £21
PORT SAID ..... Return Fare £35
SEVEN-DAY CONTINENTAL CRUISES.
LONDON TO LIVERPOOL, via HAMBURG & ANTWERP.
(Including third-class rail Liverpool to Tilbury, or equivalent Ticket)
Fares from 8 to 10 Guineas.
For further particulars apply to any local passenger agency, or
BIBBY BROS. & CO., Water Street, Liverpool; 22 Pall Mall, London, S.W.1.

ISLE OF MAN.

The "IRISH TIMES" is Now on Sale on day of issue, at the following Addresses:—
Mr. R. FIELDING, Victoria street, Douglas.
Mr. R. FIELDING, Walpole avenue, Douglas.
Mr. W. S. LEWTHWAITE, 7 and 9 Market Hill, Douglas.
W. S. LEWTHWAITE, Villa Marina Arcade, Douglas.

PRIVATE LOANS FROM £20 UPWARDS
CENTRAL TRUST, LTD.
17 CLARE STREET, DUBLIN

THE NOLANS should see the "Irish Family Names" feature in the "Weekly Irish Times" to-day. Price twopence.

SUBSCRIPTIONS TO THE IRISH TIMES.
Payable in Advance.

	Home and Foreign.
Year	£1 19 6
Half-year	0 19 6
Quarter	0 9 9

WEEKLY IRISH TIMES.

Year	£0 13 0
Half-year	0 6 6
Quarter	0 3 3

Orders or Cheques to be made payable to Irish Times, Ltd.

Published by the Irish Times, Limited, at their Offices, 31 Westmoreland Street, in the Parish of St. Mark and City of Dublin.
WEDNESDAY, JUNE 24, 1936.

PRICE TWOPENCE.

MISCELLANEOUS.

URGENT—ROVER CAR No. Z 2833—Please return at once if no word to-day, wiring Germany.

NORTHERN Assurance Company have vacancy for Junior Clerk, with fire experience. Applicants state age, experience salary required.—H 478, this office.

WHEN visiting Kingstown call at McKEOWN'S, The Corner Shop, for Tamlese Tea

DUBLIN CLUB requires experienced Firm of Caterers to provide Light Luncheons, Teas, Drinks, etc., on premises. Reply H 468, this office.

JOHN C. DARKE and SONS, LTD., Coombe, Dublin. RANGES, GRATES, BATHS. FENDERS and KERBS.

HUMBER 24 h.p. Close-coupled 4-door Saloon. Specially built body. Small mileage. Keen price for quick sale.—H. 474, this office.

RAZORS, finest German Bellweground.—R. BOOTH BROS., South King street.

BROOKS, THOMAS AND CO., LTD., DUBLIN. DROMAS WALLPAPERS, PRETTY PATTERNS, at POPULAR PRICES.

LIFE POLICY FOR SALE.

FOR SALE, a fully Paid Up Whole Life Policy, amounting at present (including bonus additions to date, to £1,425. Particulars from JAMES H. NORTH and Co., 110 Grafton street.

NORTH SUBURB.

TO BE SOLD, a Residence of Exceptional Charm, brought to its present perfect state by generous and refined expenditure during 30 years' occupation. The house is picturesque and replete with every modern comfort. It is non-basement and has ample accommodation for moderate-sized family. The grounds comprise over 2 acres, and are beautifully laid out. Particulars from JAMES H. NORTH and Co., 110 Grafton street.

ANNE LYNCH'S TEAS.

WANTED TO RENT, in Co. Roscommon or Longford, Residence with 3 reception, 6 bedrooms, with stabling, gardens, etc.; in good surroundings. Lease 7 to 14 years. Full particulars to BATTERSBY and Co., Agents, 39 Westmoreland street, Dublin.

A DISTINCTIVE Wedding Gift—A Picture. Choice selection at The Victor Waddington Galleries 28 South Anne street, Dublin.

THIS WEEK'S ARCOGRAM—Findlater's Lemon Squash and Orange Squash. Usual price 1/6 bottle. This week only 1/4 bottle.—Alex. Findlater and Co., Ltd., Findlater's Corner and Sixteen Branches.

WANTED a Ford V-8, in part exchange for Nov., '35 Terraplane (done only 10,000 miles). Condition as new.—H. 475, this office.

AUCTION TO-DAY (THURSDAY), 10 ST. STEPHEN'S GREEN, 3 o'clock. THOMPSON'S BUNGALOW, MALAHIDE. Held 999 years at £5 yearly.
ARTHUR JONES AND SON, Auctioneers.

VOX POPULI.

IN every field there are certain things preferred by the multitude, and certain others, not so well known, but chosen by the connoisseur. In Whiskey, for instance, the connoisseur of J.J.S. will always pick the famous 10 years' old bottled by JOHN MORGAN SONS, LTD., 36 DAWSON STREET, DUBLIN.

Carefully selected, with the experience of more than a century, from picked casks. Try a bottle, 16/-, post free, or delivered free by our own motors in Dublin district for 15/- cash.

TAKE a leaf out of my book—
Always say
"I must have the Capital 'Tea." (Regd.)

THOMPSON'S Super Blades for GILLETTE RAZORS, guaranteed satisfaction, 3/- per packet, post free.—12 NASSAU STREET, DUBLIN.

HOUSEHOLD GOODS.
CUTLERY, Aluminium and Enamel Ware, Brushes for every purpose.
THOS. DOCKRELL, SONS & CO., LTD., DUBLIN.

TULLAMORE—The "Irish Times," the "Weekly Irish Times," and the "Irish Field" can be had at 7.30 o'clock each morning from Mr. M. F. GORRY, Harbour street.

CARSON'S PURE PAINTS.
22 BACHELOR'S WALK, DUBLIN.

WEDDING CARDS, CAKE DECORATIONS — BROWNE & NOLAN, Ltd., NASSAU ST., DUBLIN.

GRATES and RANGES.
Exclusive Designs.

BAXENDALE and CO., LTD., Capel St., Dublin.

HIGHER AERIALS for Wireless Power. See the "Weekly Irish Times" to-day. Price twopence.

SHIPPING.

INDIA AND CEYLON
BY ELLERMAN'S
CITY & HALL LINES.
BOMBAY £40, COLOMBO £41, CALCUTTA £45.

	L'pool	M'ch's	Destination
City of Baroda	July 21	July 29	Bombay & Karachi
City of Hongkong	Sept. 8	Sept. 16	Bombay & Karachi
City of Cairo	Sept. 22	—	Colombo & Calcutta
City of Canterbury	Oct. 13	Oct. 17	Bombay & Karachi
City of London	Oct. 10	—	Colombo & Calcutta
City of Marseilles	Oct. 29	—	Colombo & Calcutta

Calls (a) Port Sudan, (b) Madras.

KARACHI DIRECT
City of Simla ..... Sept. 26 Oct. 3 Karachi & Bombay
City of Venice ..... Sept. 24 Oct. 30 Karachi & Bombay
City of Venice ..... Nov. 7 Nov. 14 Karachi & Bombay
* MAIDEN VOYAGE OF NEW STEAMER.

SOUTH AFRICA.
BY ELLERMAN & BUCKNALL LINE.

City of Simla	June 27	London via Madeira to	Cape Town, Port Elizabeth, East London, Natal, Lourenco Marques
City of Venice	July 25		
City of Paris	Aug. 22		
City of Exeter	Sept. 19		
City of Nagpur	Oct. 17		

LONDON: 104-6 Leadenhall St., E.C.3. Tel. Ave. 9340
LIVERPOOL: Tower Building. Tel. Central 5840
GLASGOW: 75 Bothwell Street Tel. Central 9222
Sailings subject to alteration without notice.

NEW ZEALAND VIA PANAMA CANAL
(Through bookings to Australia).
CABIN CLASS MAIL STEAMERS
TOURIST CLASS MAIL STEAMERS
REGULAR SAILINGS.
SHAW SAVILL & ALBION LINE,
34 Leadenhall street, E.C.3, or Cunard White Star, Ltd., Queenstown and Dublin

Direct Service DUBLIN to NEW YORK

CALIFORNIA	July 4
TRANSYLVANIA	,, 18
CALIFORNIA	Aug. 1
TRANSYLVANIA	,, 15
CALIFORNIA	,, 29
TRANSYLVANIA	Sept. 12

General Agents—C.P.R.
44 Dawson Street, Dublin, or Local Agents

Anchor Line

A Frank, Sensible, Modern Girl

eager to think things out and find out things for herself; with a good, clear head, a strong will, the power of independent judgment, both moral and physical courage and some power of suasion and leadership. Somewhat impatient of discipline and control, but generally capable, and her natural industry and initiative should stand her in good stead.

The above is a Delineation of a reader's character from her handwriting. See others in the *Weekly Irish Times*

MISCELLANEOUS.

£155 BUYS a 6 cwt. Morris Delivery Van—The finest value obtainable. C.P.F. Budget Plan Terms extended.—G. A. BRITTAIN, LTD., Morris Assembly Works, Portobello, Dublin

THE 8 H.P. FORD.

THE most popular Car in the country. Only £140 ex works. Deferred payments arranged. We will arrange a demonstration for you at any time.
THE SMITHFIELD MOTOR CO. LTD., Smithfield, Dublin. 'Phone 22321 (5 lines).

STANDARD CARS IN STOCK.
9 H.P., 10 H.P., 12 H.P.
McEntagart's, Duke St.

LAFAYETTE,
FOR PORTRAITS OF DISTINCTION.
28 WESTMORELAND STREET, DUBLIN.

KELLETTS
SALE
TO-DAY
SEE WINDOW FOR BARGAINS
Kelletts of George's St. Dublin

★THE EVER-READY GARAGE
Dawson Street, authorised dealers in Austin Cars, have pleasure in announcing delivery at their showrooms of the
FIRST IRISH-BUILT AUSTIN
Inspection invited!
EVER-READY GARAGE, LIMITED
52 DAWSON STREET, DUBLIN *Also at* DONNYBROOK

If you want *Fine* Sherries ASK FOR
ROBERTO AMONTILLADO
ROBERTO BROWN.
ROBERT L. KEHOE & CO.
(Wholesale) DUBLIN

HOTELS AND HOLIDAY RESORTS.

DUBLIN'S MOST COMFORTABLE HOTEL.
100 Bedrooms all with spiral spring beds and each with h. and c. and el. over beds; good bath rooms. Choice food. Electric silver grill. First class bar, smoking room, writing room, three lounges (ladies' lounge), electric lift. Night porters. Bed room bath and early morning tea from 5/6 (no extras). Special terms for prolonged stay. Telephone—22341 (2 lines). Telegrams—Central. Specially Appointed Hotel, A.A. and R.I.A.C. 3-Star
NO BETTER LUNCH IN DUBLIN.
4-Course ..... 2/- 4-Course 2/6
Wedding Breakfasts and Dinners a Speciality.
CENTRAL HOTEL, SOUTH GREAT GEORGE'S ST EXCHEQUER ST. and DAME COURT.

ISLE OF MAN.

DOUGLAS—HOTEL SEFTON—Fully Licensed; centre of Promenade; accommodate 200; h. and c. water all rooms; orchestra; lift, tennis; inclusive from 10/6 day.—Write MANAGERESS

DOUGLAS — SEAHAVEN, PALACE ROAD— Full view Bay. H. and c. all bedrooms. Reasonable. Recommended.—E. McLEOD

DOUGLAS—SANDYFORD. The Hotel that is Different—Queen's Prom.—Accom 150 guests; mod. dining and dance rooms; h. and c. water all rooms; elec. lift. Tel. 405. Illus. Booklet.—Miss Holmes.

DOUGLAS—THE HYDRO, QUEEN'S PROM.— Best of Everything; reasonable Tariff; h. and c. water all rooms. Telephone 404. LIFT. Tariff Booklet T. AYLEN

EMPRESS. TEL. 277 DOUGLAS
The Leading Fully Licensed Residential Hotel. No Public Bar. 250 Guests. Lift. Night Porter. All the amenities of a Luxury Liner. Wires—"Luxor."

DOUGLAS—"Ivanhoe," Loch Prom. Popular House with happy atmosphere; comfort assured. H. and c. water; terms from 8/6.—B. Williams.

DOUGLAS.—BERESFORD—Central Prom.; 85 Bedrooms; all h. and c.; Passenger Lift; Dancing; Bathing opp.—Jay Hotchkiss. Tel. 547

DOUGLAS—Santa Rosa; Central Prom.; h. and c. water all bedrooms; reasonable tariff; late dinner; bathing opposite. 'Phone 889. P. Perkins

DOUGLAS—Regent Hot., Prom. Lic'd. Remodelled. Elec. lift all floors. H. & c. wtr. all rooms. Excel cuisine. Write t'rms. Ph. 196. Pro H. Royle

DOUGLAS—Lancaster Private Hotel. Central Prom. H. and c. all rooms. Terms from 8/6 Illus Booklet. Tel 529.—D. HOBSON

DOUGLAS—Lindsay's Private Hotel — Central Prom. Hot and cold water all bedrooms. Tariff from 8/6. Bathing opposite.

DOUGLAS—Seaforth, Loch Prom. H. and c. throughout. Excellent Catering. From 8/.—H. LINCOE.

DOUGLAS—Windermere Pte. Hotel. Directly on sea front. Fac. Sunken Gdns. Accom. 120. Ballroom. Bathing from Hot. Prm. 8/6. J. Barrie, Prop.

DOUGLAS—Granville Hotel; Centre New Prom. This Hotel is renowned for comfort. H. and c. all rooms. Tariff moderate. Ph 417. Lowthian & Kelly.

DUCKER'S TREVELYAN Residential HOTEL. Queen's Prom. (R.A.C. and A.C.U.), Douglas.—H. and c. all rooms; electric lift. 'Phone—544.

DOUGLAS—Seamount, Palace rd., near Prom.—Inclusive Board; Special terms June, Sept. Allowance dinner out; h. and c.; free garage.—E. Kelly

DOUGLAS—"Brookwood" (Lic.), Central Prom. All bedrooms sea view; h. c. water throughout Write for Booklet. 'Phone 341.—P. Jones.

ELLERSLIE, LOCH PROM., DOUGLAS. Licensed. 50 Bedrooms. H. and c. water. Service. Comfort. Moderate terms. 'Phone 1306.

DOUGLAS—ANTRIM, CENTRAL PROM.; centre position; sea front; 80 guests licensed. h. and c. Every comfort. Booklet. Tel.—978.

DOUGLAS—ALEXANDRA, QUEEN'S PROM. Accom 400. Dance Band. H. & c. throughout. Glorious sea and sun bathing. 8/6 to 11/-. Tel. 683.

DOUGLAS—VILLIERS' HOTEL. Fully Licd 100 bedrooms, h. and c. Orchestra. Bed and breakfast from 6/6; Full Board from 10/6. Manageress

DOUGLAS—CASTLE MONA HOTEL. A.A. and R.A.C. appointed. Tel. 481. Secluded in own Grounds. H. and c. all bedrooms. Central heating. Liberal table. Most reasonable terms.

PORT ERIN—BELLE VUE HOTEL (A.A. and R.A.C.), the Fashionable Rendezvous for Sea and Sun Bathing. H. and c. throughout. Tel.—16. Day terms from 12/6

PORT ERIN Golf Links Private Hotel, Prom. Electric light, h. and c. all bedrooms; close links and tennis.—L. Crighton. Tel 70.

PORT ERIN—Baycliffe Facing Sea Adjoining Links. H. and c. and electric throughout Recreation Hall. Tel 127. MOORE.

PORT ERIN—Bradda Private Hotel. Own Grounds. Facing Sea. H. and c. all rooms. Elec. light. Home Produce. Dancing. D. Challenor

PORT Erin — "Carlton." Promenade; bathing opposite; h. and c. all rooms, electric.—Castles.

NORTHERN IRELAND

BELFAST
THE LEADING HOTEL
MIDLAND STATION HOTEL
(L. M. S Railway, N.C.C.)
Hot and Cold Water in all Bedrooms.
Telephones in all Bedrooms.
Bedrooms with Bathroom attached.
Cocktail Lounge. Excellent Cuisine.
GARAGE ON THE PREMISES.
REASONABLE TARIFF.
Grams. "Midotel," Belfast. 'Phone 43288 Belfast.

OWN A DEPENDABLE AUSTIN
ORDER NOW
LINCOLN and NOLAN, LTD.,
57/58 LR. BAGGOT STREET, DUBLIN.
'Phone 61945-4-5. Tgms.: Lincolan, Dublin.

HISTORIC IRISH MANSIONS, No. 8—Birr Castle, Offaly, in the "Weekly Irish Times" to-day. Price twopence.

PACKING HAMPERS AND HAND BASKETS,
BUTCHERS' and GROCERS' NOW IN STOCK AT RICHMOND NATIONAL INSTITUTION FOR THE BLIND,
41 UPPER O'CONNELL STREET, DUBLIN

CLERYS FAST CHEAP SPECIAL EXCURSIONS TO DUBLIN TO
THE GREAT SUMMER SALE
ON MONDAY NEXT, 29th JUNE, from:—

KILKENNY & THE MIDLANDS

Leaves		Return Fare.
KILKENNY	9. 0 a.m.	6/0
GOWRAN	9.11 a.m.	5/6
RAGENALSTOWN	9.26 a.m.	5/6
MILFORD	9.37 a.m.	5/0
CARLOW	9.45 a.m.	5/0
MAGENEY	9.56 a.m.	4/6
ATHY	10. 7 a.m.	4/0
KILDANGAN	10.20 a.m.	3/0
KILDARE	10.33 a.m.	2/6
NEWBRIDGE	10.46 a.m.	2/0
Arrive DUBLIN	11.35 a.m.	—

Return Train from Kingsbridge Station at 7.0.

MALLOW AND THE SOUTH

Leaves		Return Fare.
MALLOW	7.45 a.m.	9/0
BUTTEVANT	7.56 a.m.	9/0
CHARLEVILLE	8.12 a.m.	8/6
KILMALLOCK	8.20 a.m.	8/0
KNOCKLONG	8.32 a.m.	8/0
EMLY	8.39 a.m.	7/6
LIMERICK JUNCTION	8.53 a.m.	7/6
DUNDRUM	9.10 a.m.	7/0
GOOLD'S CROSS	9.18 a.m.	6/6
THURLES	9.31 a.m.	6/6
TEMPLEMORE	9.48 a.m.	6/0
Arrive DUBLIN	11.45 a.m.	—

Return Train from Kingsbridge Station at 7.15.

BALLINA AND THE WEST

Leaves		Return Fare.
BALLINA	6.40 a.m.	10/6
FOXFORD	7. 0 a.m.	10/0
BALLYVARY	7.17 a.m.	9/6
WESTPORT	7. 0 a.m.	10/0
CASTLEBAR	7.18 a.m.	9/6
MANULLA	7.30 a.m.	9/6
BALLA	7.40 a.m.	9/0
CLAREMORRIS	7.55 a.m.	8/6
BALLYHAUNIS	8.17 a.m.	8/0
BALLINLOUGH	8.29 a.m.	8/0
CASTLEREA	8.40 a.m.	7/6
BALLYMOE	8.54 a.m.	7/6
DONAMON	9. 5 a.m.	7/0
ROSCOMMON	9.16 a.m.	7/0
KNOCKCROGHERY	9.31 a.m.	6/6
Arrive DUBLIN	12.35 p.m.	—

Return Train from Broadstone Station at 7.10.

WATERFORD & S. MIDLANDS

Leaves			Return Fare.
WATERFORD	7.25 and	9.35 a.m.	7/6
KILMACOW	7.35 ,,	9.45 a.m.	7/6
MULLINAVAT	7.41 ,,	9.51 a.m.	7/0
BALLYHALE	7.55 ,,	10. 5 a.m.	6/6
THOMASTOWN	8. 2 ,,	10.14 a.m.	6/0
RENNETTS B.	8.13 ,,	10.25 a.m.	6/0
Arrive DUBLIN	11.35 ,,	1. 0 p.m.	—

Return Train from Kingsbridge Station at 6.30 p.m.

CLERYS announce that the Excursions are available for everybody desirous of coming to Dublin whether they come to CLERYS or not; but one fare will be Refunded in Full to every Purchaser of over £5 at CLERYS.
CLERYS DUBLIN

ENNISKILLEN & THE NORTH

Leaves	a.m.	Ret. Fare
ENNISKILLEN	7.25	8/0
LISBELLAW	7.32	8/0
MAGUIRESBRIDGE	7.40	7/6
LISNASKEA	7.45	7/6
NEWTOWNBUTLER	8. 0	7/6
CAVAN	9.30	7/6
BELTURBET	9.50	7/0
BALLYHAISE	9.45	7/0
REDHILLS	9.50	7/0
CLONES	8.20	6/6
NEWBLISS	8.30	6/6
MONAGHAN ROAD	8.40	6/6
COOTEHILL and ROCKCORRY	8.20	6/6
BALLYBAY	8.50	6/0
CASTLEBLAYNEY	9. 0	5/6
CARRICKMACROSS	89.15	11.10 5/6
CULLOVILLE	9.15	5/6
BLACKSTAFF	9.20	5/0
INNISKEEN	9.25	5/0
WARRENPOINT	8.45	6/6
NEWRY (Edward St.)	9. 5	6/6
DUNDALK	8.15 and	9.50 4/6
DROGHEDA	8.55 and	10.20 3/6
OLDCASTLE	7.30	6/6
VIRGINIA ROAD	7.40	5/3
KELLS	7.50	4/6
BALLYBEG	7.55	4/3
NAVAN	8.10	4/0
BEAUPARE	8.25	3/6
DULEEK	8.35	3/6

A.—Omnibus to Cavan. B.—Omnibus to Dundalk.
Return Train from Amiens Street Station at 6.40 p.m.

WEXFORD & THE SOU'EAST

Leaves	a.m.	Ret. Fare
WEXFORD	8.15	6/6
EDERMINE	8.39	6/0
ENNISCORTHY	8.47	6/0
FERNS	9. 5	5/6
CAMOLIN	9.12	5/6
GOREY	9.25	5/0
INCH	9.37	4/6
ARKLOW	9.46	4/6
WOODENBRIDGE	9.53	4/0
AVOCA	9.59	4/0
RATHDRUM	10.15	3/6
GLENEALY	10.25	3/6
WICKLOW	10.36	3/0
NEWCASTLE	10.50	2/6
Arrive DUBLIN	11.50	—
SHILLELAGH	7. 0 & 10. 0	5/0
TINAHELY	7.25 & 10.10	5/0
BALLINGLEN	7.40 & 10.15	4/6
AUGHRIM	7.55 & 10.40	4/6

Return Train from Westland Row Station at 7.35.

NOTE—Passengers for SHILLELAGH, TINAHELY, BALLINGLEN and AUGHRIM will require to return by Ordinary Train, which leaves Harcourt Street at 6.30 p.m.

HOTELS AND HOLIDAY RESORTS.

THE DOLPHIN HOTEL & RESTAURANT, LTD.,
ESSEX STREET
(OFF PARLIAMENT STREET.)
LUNCH. Table d'Hote 2/6
DINNER. Table d'Hote 5/-
BED and BREAKFAST 7/6
Separate Tables. Fully Licensed.
Central Position. 2 minutes' walk from Dublin Castle. Wedding Breakfasts a Speciality. Telegrams: Dolphin, Dublin. Phone—21606.

OLD HEAD HOTEL,
LOUISBURGH, CO. MAYO.
OPENING JULY 1st.
Beautifully situated on south side of Clew Bay—Mountain and Coastal Scenery—Safe bathing, tennis, fishing, boating. 150 acres. Own electricity. Fully licensed. Open to Non-Residents.

FOLKESTONE. CARLTON.
Enlarged, Refurnished, Redecorated.
Sea front. H and c. water. Mod. Tel.—3290.

HARROGATE—IMPERIAL HYDRO, opposite Pump Room, near Baths and Valley Gardens. Physician. Lift. Telephone—2812. MANAGERESS.

SOUTHPORT—Clifton Hotel. Prom. R.A.C., A.A. Fully Equipped Lift, Orch. Dcing, Tennis, Golf, B'thing, Gar. 'Phone: 4141. Grams., Marine.

ST. ANNS-ON-SEA, SOUTH PROMENADE. HOTEL LINDUM.
Facing Baths. Golf Course. Boating Lake. Liberal Table. Moderate Terms.
Appointed R.A.C., A.A. (Special List).
'Phone—278. Wire Tariff.

LLANDUDNO—GLENORMES PTE. HOTEL, Promenade, facing sea; h. and c. water in bedrooms; moderate tariff.—W. E. Paddock.

LLANDUDNO—ARSLEY PTE. HOTEL, opp. Pier; noted good Food, Comfort & Service; h. & c. water; reasonable charges.—M. V. Nabbs. Tel. 6119.

HOTEL Boothdale (tel. 7130), Llandudno's Wonderful Site. Sun Rays all Day. Terms Moderate. Tariff on application.

BOARDING AND HOTELS.

BRAY—Wave Crest House, Esplanade; ideal position; excellent table; moderate.—Miss Dockery. 27 X

BRAY—Stella Maris Hotel, facing sea—Aidy's comfortable, moderate.—Resident Proprietress. 27 X

BRAY—Eagle Hotel, Esplanade—Excellent cuisine, home comforts, sunny rooms. 'Phone 202. X

BRAY—Inver House, Meath road—Select Board Residence, excellent cuisine, comfortable apartments. 27 X

BANGOR (Down)—Fairhaven, 50 Queen's Parade—Guests received in comfortably furnished house from 3.6 per day. Personal supervision.—Miss Elliott. 22 E

BANGOR (Down)—Highly recommended Board Residence; sea front; central; 2 gns. weekly. Address "Z 1581, Board," this office.

BLACKPOOL—Richmond Private Hotel, North Prom., finest position on cliffs, stands in own grounds, near golf links; h. and c. all rooms; excellent cuisine; moderate terms. Apply Mr. and Mrs. Midgley. 'Phone, 51194. 36 15

BLACKPOOL—"The Hazeldene," 10 Gynn avenue, North Promenade; tariff 8/6 daily; midday dinner; excellent cuisine; separate tables; h. and c. water. 'Phone 51205.—Lodge. 1 X

CLOSE Douglas—"Woodland Towers," Onchan; own grounds; near golf, fishing; booklet.—Kniveton. 54 25

DOUGLAS—The Clarence, Central Prom., Board Residence; hot and cold water.—Corlett. 54 1

DOUGLAS—Greenwood, Prom., Board Residence; liberal table; running water bedrooms.—Magee. 54 4

DOUGLAS—"Kenilworth," Central Promenade; h. and c. throughout; from 8/-.—I. Rigby. 54 4

DOUGLAS—Savoy, Central Promenade; h. and c. all bedrooms; facing sea; passenger lift.—P. Rigby. 54 5

DOUGLAS—St. Heliers, Central Prom.; h. and c. all bedrooms; from 8/6.—L. Waring. 79 25

FOR heart cases and insomnia, exclusive country Hotel, looking on sea; home produce; mile from station; lounge bar; July, 3 guineas weekly; shared room 2½ guineas. Address "Z 1567, Hotel," this office. 24 E

LLANDUDNO—Marshlands Hotel; ideal position, entrance both shores 3 minutes pier, sea. 18 X

ONCHAN, I.O.Man—Board, apartments; golf, tennis; terms moderate.—Caine, 2 Royal terrace. 24 24

LLANDUDNO — "Waverlee," Clement avenue—Superior Board Residence, near pier and all amusements; terms moderate.—Miss Gracey. X

LLANDUDNO—Mostyn Boarding Establishment, N. Parade, facing sea; h. and c. water in bedrooms; moderate; telephone 6600.—Underwood 12 X

PORT Erin—"The Stanley." Prom., Board Residence, h. and c., electric. 'Phone, 211.—Creer. 78 4

PORTEUSH—Monaville Hotel, overlooking famous Blue Pool; noted cuisine, comfort, service; moderate. 12 X

PORTRUSH, "Carrig-na-Rone," Board Residence; ideally situated, beside Blue Pool; recommended.—Miss Campbell. 24 A

PORTSTEWART—Board Residence, beautiful situation, in own grounds, convenient to bathing, golf and strand.—Mrs. Richardson. 24 A

PORT Erin—"Ailsa Craig," s

CITROEN

These Famous Cars are now being completely assembled by us in Dublin. Delivery from stock.

DE LUXE SALOON £345, DELIVERED DUBLIN.

Sole I.F.S. Distributors

Ashenhurst Williams & Co., Ltd.

TALBOT PLACE, DUBLIN 'Phone, Dublin: 44741 44742

Motor Matters, Cycles, &c.

MOTOR CARS.

AUSTIN—Decide to own a dependable Austin, the care-free Car.—Lincoln and Nolan, Ltd., 57-58 Lr. Baggot street, Dublin. Sole Concessionaire. T

OVERHAULED SALOONS.

1934 TRIUMPH SPORTS, 10 h.p. £215
1932 STANDARD, 10 h.p. £115
1932 STANDARD SIX, 16 h.p. £95
1932 STANDARD, 9 h.p. £105
1930 WOLSELEY, 16 h.p. £65
CITROEN 8IX, 20 h.p. £45
1933 FORD, 14 h.p. £125

McENTAGART'S, DUKE ST., DUBLIN. 22 D

NEW CARS IN STOCK

FOR IMMEDIATE DELIVERY.

HILLMAN MINX SALOON £270
VAUXHALL 14 h.p. SALOON £305
MORRIS 12 h.p. SALOON £270
STANDARD 12 h.p. SALOON from £298

ALSO GOOD SECOND HAND CARS.

W. B. CRAWFORD (Dublin), Ltd.,
29 and 30 DAWSON STREET.
EARLSFORT GARAGE, HATCH STREET.

ARMSTRONG Saloon, 15 h.p., taxed and insured, exceptionally good condition, one owner; immediate Sale, £45.—Kavanagh's Garage, Phibsborough. 23 F

AUSTIN 7 h.p. Saloon, p.n.p., very good appearance, eleven months; 3rd party insurance; £37; seen by appointment.—H 432, this office. 24 D

AUSTIN Cars—New 1936 Austin 10 h.p. "Sherborne" Saloons in stock, immediate delivery; exchanges; deferred terms.—Northern Motor Co., Sherrif street (Amiens street station). 23 F

AUSTIN 10 for Sale; as new; mileage under 9,000. Address "Z 1568, Motor," this office. 24 E

A 1931 Coachbuilt Rover Saloon, 10 h.p.; taxed to end of year, in perfect condition; price £60. Address "Z 1555, Motor," this office. 23 A

AUSTIN "7" Coupe, in very good condition, taxed; £45.—Andrew J. Doyle, F.I.M.T., 51 South King street, Dublin. 24 F

BUICK Saloon 1931 model, £110, cash or deferred. Buick Saloon, 1932 model, as new, £200, cash or deferred. Buick seven seater Saloon, in magnificent condition throughout, leather upholstery, taxed, £275.—Andrew J. Doyle, F.I.M.T., 51 South King street, Dublin. 22 D

BABY Austin de Luxe Saloon, genuine 1935 type, in lovely condition, sacrifice £115 to-day.—138 Grosvenor road, Drumcondra.

DODGE Saloon, 1934 model, spotless condition, owner driven; £185.—Andrew J. Doyle, F.I.M.T., 51 South King street, Dublin. 23 E

ESSEX Saloon, good running order; cheap for immediate purchase. Seen Rathmines Auto Service. 22 E

FIAT 10.4 Roomy Saloon, very good condition; price £20.—H 355, this office. 22 E

RILEY 9 h.p.—Lady will Sell her 1933 Saloon; moderate price.—H 492, this office.

MORRIS Six 1929 Coupe, with dickey, brown leather, well shod, good order and appearance; £40 to clear.—Huet Motors.

1934 11.9 h.p. Austin Saloon, blue, leather upholstery, sliding roof, bumpers, good tyres; in very nice condition; selling for client; £235.—Huet Motors.

ROLLS Royce—Two 40/50 h.p. Cabriolets, 5 and 7 seater; small mileage; very little used; really good; offered at bargain prices.—Huet Motors, Lower Mount street, Dublin.

SPOTLESS 1936 Standard Ten Saloon De Luxe, black/green, green leather upholstery, mileage 2,500, sliding roof, bumpers, tyres as new; any trial; written guarantee; £235.—Huet Motors.

IF you want a first class Car at a genuine bargain price, ask for our special bargain list.—Huet Motors.

MOTOR CARS CONTINUED.

ROVER 10 h.p. Saloon, late 1931, owner driven, body and upholstery well cared, perfect condition; any trial; £65 or nearest.—H 310, this office. 22 E

SECONDHAND Cars and Commercial Vehicles, large selection and keen prices; cash or easy terms. Interview us first.—Doyle's Motors Ltd., 13 Bachelor's Walk. T

8 H.P. 1934 Morris Two Seater Tourer, tax paid, spotless condition, any trial, £98. Telephone, Dublin 21312. 22 E

1930 WOLSELEY Viper, 16 h.p., excellent condition; £60 or nearest.—McAllister's Garage, Malahide. 24 A

1933 MODEL 15 h.p. Self-changer Armstrong Siddeley Saloon, in first class condition, leather upholstery, owner driven, mileage 32,000. Address "Z 1477, Motor," this office. 20 D

1934-5 AUSTIN Sixteen Carlton Saloon (long wheelbase), provision for seven seats, sunshine roof, picnic tables, etc.; exceptional condition, dignified appearance.—H 403, this office. 23 F

1935 WOLSELEY 14 Saloon, lovely order, taxed year, £250; 1934 Armstrong Siddeley 15 Saloon, £220; 1934 Wolseley Hornet Saloon, £160; 1930 Wolseley Coupe, £50.—Grafton Motor Co., 43 Grafton street, Dublin. 22 F

WANTED.

WANTED to Hire occasionally for day, good Motor; Ballsbridge direction; state inclusive terms. Address "Z 1536, Motor," this office. 23 D

£50 WAITING for English 4-5 Seater, 12-17 h.p. State where and when can be examined and fullest details to "Z 1580, Motor," this office.

CARAVANS.

CARAVAN, large and airy, for Hire; reasonable terms.—501 Irish Times Branch Office, Ranelagh. 23 F

TO Let, Four Berth Motor Caravan, on site or for trailing; terms moderate; seen Dublin, by appointment.—H 476, this office.

ACCESSORIES, TYRES, ETC.

AT Cook's—10,000 Motor Tyres, Regular or Clearance, cheapest in Ireland; British or Irish manufacture; Motor Oils (5-gallon), drums, 12/6; New Car Batteries, guaranteed, from 21/6. 35,000 satisfied customers.—Cooks, Ltd., Fenian street (Westland Row), Dublin. Telephone, 62618. And 11 Merchants' quay, Cork. T

ASTOUNDING Offers—New Tyres, Firestone, English, Indian; you cannot get better Tyres now; don't miss this opportunity; Batteries, from 22/6; best grade Oils, 10/- 5 gallon drums.—Autospares, 92 Benburb street. 'Phone, 22617. 21 D

BICYCLES.

B.S.A. 1936 Models on view; the World's Best Value; inspect new catalogue.—Kelly's, Bachelor's Walk. T

RUDGE 1936 Models on view; prices from £5 10/6.—Kelly's, Bachelor's Walk. T

FORTY years this year selling high grade Bicycles, before some of the sellers of "the just as good bicycle" were even thought of, and I still continue to sell only the best, such as Astons, Raleigh, Humber, Sun Lightweights and all the leading makes. Prices from £4 13/-, or 8/4 a month. Write, visit, or 'phone 22079 for catalogues.—Stevens, "The Cycle King," 8 Aston's quay. 25 31

RALEIGH—A large range of 1936 Models on view; prices from £5 10/6.—Kelly's, Bachelor's Walk. T

CHAUFFEURS, MECHANICS.

DISENGAGED.

CHAUFFEUR, 25, single, T.T., six years' experience, running repairs, city driving; excellent reference.—H 256, this office. T 20 D

CHAUFFEUR (30), running repairs, help garden, stables; excellent references. Address "Z 1539, Chauffeur," this office. 23 D

SATURDAY'S "IRISH TIMES."

Advertisers will greatly oblige by sending their copy of advertisements for Saturday's issue of this paper this afternoon or before noon on Friday.

Copy received later cannot be guaranteed publication in Saturday's issue.

MALE SERVANTS WANTED.

GROOM REQUIRED for Greystones, married; lodge available, usual perquisites; assist farm work during summer months; send copies references, state wage required, age.—Tyler, 10 Cathedral street, Dublin.

WANTED immediately, young HOUSE PARLOUR MAN; best references required. Address "Z 1524, Man," this office.

WANTED, PLOUGHMAN, GENERAL FARM HAND, knowledge machinery.—Richardson, Newcastle, Co. Wicklow. 23 F

WANTED, HOUSEBOY or MANSERVANT, West Ireland. Address "Z 1545, Houseboy," this office. 23 F

STEWARDS AND GARDENERS WANTED.

REQUIRED, thoroughly experienced MAN to bud 1,600 apple stocks, end of July. Address "Z 1481, Man," this office. 20 D

WANTED, JOURNEYMAN GARDENER, County Donegal, 4-5 years' experience in and out work, knowledge of carnations under glass essential. Address, with copies references and wages required, "Z 1468, Gardener," this office. 19 X

WANTED, HEAD WORKING GARDENER, unmarried (Protestant preferred), thoroughly experienced in all branches; for Co. Cork.—Box 1560, Irish Times Branch Office, Cork. 25 A

MALE SERVANTS DISENGAGED.

HERD, married, no children; wife dairy and poultry if wanted. Address "Z 1582, Herd," this office. 24 E

MALE COOK, experienced, General to Bachelor; exceptional references. Address "Z 1532, Cook," this office. 23 F

STRICT T.T., C. of I., seeks position on farm, take care of all stock, good worker, energetic and agreeable; good home essential; Leinster preferred. Address "Z 1563, Man," this office.

DOMESTICS WANTED.

HIGH class COOK WANTED immediately, £60, £70; other vacancies, £36, £50; Upper Housemaid, £30.—Hawker's Agency, Limerick. 24 A

DAILY MAID WANTED for Rathgar district; must be good plain cook.—H 473, this office. 24 E

REFINED GIRL WANTED at once, Dublin, indoor or outdoor; HOUSEWORK, knowledge cooking; small family (including two children, 8 and 11); state age, wages and enclose copies reference.—H 402, this office. 23 D

TRAINED country GIRL (R.C.) WANTED, Dublin (North side); good wages.—H 404, this office. 23 D

WANTED immediately, strong, young BETWEEN-MAID; good references; good wages.—156, Irish Times Branch Office, Dun Laoghaire. 23 F

WANTED, GIRL or young WOMAN, plain cooking, for two; South side; £24.—H 467, this office.

"IRISH TIMES"
EMPLOYMENT REGISTRY.

NO FEES CHARGED.
HOURS: 10 a.m. to 4 p.m.
Saturdays, 10 a.m. to 1 p.m.
The Matron has several vacancies on her books for recommended unemployed, experienced and untrained. Placed immediately.

31 Westmoreland Street, Dublin.
'Phone, 23062.

GENERAL SERVANTS WANTED.

EXPERIENCED GENERAL WANTED; three in family. Apply 12 Eaton square, Terenure, 7 to 9 p.m. 24 F

GENERAL WANTED; adult family; good home and outings; Pembroke.—H 244, this office. 19 D

GENERAL WANTED, some experience; good references. Apply 37 Wellington place, Ballsbridge, Dublin. 22 E

GOOD GENERAL WANTED, good plain cook; clean, tidy, good references; three in family; Palmerston road vicinity; £28 to £30. Address "Z 1530, General," this office. 23 D

GENERAL WANTED, some experience, three in family; £18 p.a. Apply 38 Trees road, Mount Merrion. 23 D

GENERAL WANTED for Bray district, experienced country girl, R.C.; two in family, small washing, good plain cooking and early rising essential. Send copies of references, age, and wages expected, and when free, to 799, Wilde's Office, Bray. 23 F

GENERAL WANTED; good plain cook; good wages; send copies references.—Forsyth, Marshfield, Leixlip. 24 A

WANTED, experienced GENERAL, good cook, bungalow, Killiney, August, September; family two. Address "Z 1520, this office. 22 E

WANTED immediately, Protestant GENERAL (indoor), South side; good home.—H 435, this office. 23 F

WANTED, respectable young Girl as GENERAL; two children.—White, 37 St. Kevin's Park, Dartry road.

YOUNG GENERAL WANTED, Rathgar, partly trained; no washing; comfortable home and every convenience; cleanliness essential; wages £24, starting.—H 458, this office. 24 A

YOUNG GENERAL WANTED, Park avenue, all duties; must be clean, tidy and well recommended; no children, liberal outings.—H 496, this office.

DOMESTICS CONTINUED.

COOKS AND DAIRYMAIDS WANTED.

COOK GENERAL and HOUSE PARLOURMAID WANTED, near Bray; state ages, previous experience, wages; send copies references. Address "Z 1544, Cook," this office. 23 F

KITCHENMAID, able take place as Cook General, WANTED; recommended by present employer. Address "Z 1643, Kitchenmaid," this office. 25 F

WANTED, COOK, willing to do ground floor housework; no other maid kept, daily help does upstairs; £45; modern house; Irish family. Write, stating age, experience, when free, to Mrs. Graham, Vicarage, Palmerston road, London, N.22. 22 D

HOUSE AND PARLOURMAIDS WANTED.

HOUSEMAID (second of four) WANTED. Full particulars on application to the Medical Superintendent, St. Andrew's Hospital, Northampton. 24 E

STRONG, young HOUSEMAID, well recommended, WANTED, 16 Merrion square. Call 1 to 2 or after 8 p.m. 23 D

WANTED, HOUSE PARLOURMAID, country, Co. Roscommon, temporary or permanent; £24; particulars, references. Address "Z 1557, House Parlourmaid," this office. 24 A

WANTED, experienced HOUSEMAID, R.C., for Monkstown; £26-£28; send copies, state age. Address "Z 1508, Housemaid," this office. 22 X

NURSES WANTED.

EXPERIENCED, trustworthy NURSE WANTED to take charge of two years old baby.—H 264, this office.

EXPERIENCED trained NURSE WANTED for two months old baby. Full particulars and salary required to "Branksome," Baily, Co. Dublin. 24 E

WANTED, trained INFANT'S NURSE (R.C.); good needlewoman and laundress; one child, 2½ years, baby later; Co. Dublin.—H 267, this office.

WANTED, experienced or trained NURSE, three children; country, County South; state wages, age. Address "Z 1554, Nurse," this office. 23 E

DOMESTICS DISENGAGED.

CHARWOMAN wants work 2 days in week, very clean, good worker; well recommended.—343, Irish Times Branch Office, Baggot street Bridge. 23 D

GOOD Morning Worker, all duties; experienced; Ballsbridge district; recommended.—H 455, this office.

MORNING or Daily Work Wanted; very highly recommended.—H 448, this office.

RESPECTABLE Girl wants couple days weekly, House Cleaning or Washing; well recommended.—H 442, this office.

"IRISH TIMES"
EMPLOYMENT REGISTRY.
NO FEES CHARGED.
HOURS: 10 a.m. to 4 p.m.
Saturdays, 10 a.m. to 1 p.m.
Matron can supply well recommended Domestics, experienced and untrained, all capacities.

31 Westmoreland Street, Dublin.
'Phone, 23062.

COOKS AND DAIRYMAIDS DISENGAGED.

A FIRST class Dairymaid seeks position; excellent references. Address "Z 1586, Maid," this office. 24 E

A VERY good Cook where two or three in kitchen; first class references. Address "Z 1587, Cook," this office. 24 E

FIRST class Cook disengaged; excellent references. H 439, this office. 23 E

GENERALS DISENGAGED.

A YOUNG country Girl, General or Hall Maid. Address "Z 1585, Girl," this office.

GENERAL—Young country Girl wishes vacancy, small family, city preferred; good references. Address "Z 1558, General," this office.

GENERAL or Housekeeper, experienced; city or suburbs; good references.—H 449, this office.

YOUNG General; good references; city, suburbs. H 444, this office.

HOUSE AND PARLOURMAIDS DISENGAGED.

A PROTESTANT House Parlourmaid, or train Children's Nurse. Address "Z 1570, Maid," this office.

HOUSE Parlourmaid, disengaged, or Waitress; £28; really nice Sligo girl.—Griffin's Registry, 40 Donnybrook.

RESPECTABLE Girl wishes situation as Housemaid; recommended.—H 490, this office.

YOUNG country Girl, train as Parlourmaid or Housemaid; recommended.—H 452, this office.

NURSES DISENGAGED.

BABY'S Nurse, experienced, disengaged; would take temporary post.—Nurse, 140 Barrack street, Cork.

SPECIFIC ARTICLES.

ALL Waterproof Covers for Carts, Vans, Threshers, Lorries, Rick Covers, Sacks, Bags, Tents, Marqueez best terms.—Coleman, 21-25 Chancery street, Dublin. T

CART and Rick and Horse Loin Covers, manufactured by Elvery's, Dublin. Quotations on application. T

COVERS for Ricks, Carts, Threshers, Lorries; Tarpaulins, Sacks.—Petrie Brothers, 36 Usher's quay, Dublin. T

DECK Chairs, from 3/11, with Arm Rests 4/11.—Staveley's, 137 Parnell street. 22 X

DICTAPHONE for Sale, owner leaving Dublin; special combined dictating and transcribing machine, with hand power shaving machine; scarcely used; cost £80; special price for a sale.—H 464, this office. 24 A

ELECTROLUX Cleaner, perfect order, £8, or nearest offer.—H 456, this office. 24 A

GAS Cooker for Sale; New Regulo, in perfect order; cost £25 a short time ago, selling £15. Seen Stores, 50 Barrow street. 24 E

HOOVER, cost £22, one year old, as new, Sell £12; bargain.—H 481, this office. 24 X

HANDMADE Wool Rug, new, for Sale, nice design, large size, £3 or nearest.—H 457, this office.

INVALID Chairs, wheeling and self-propelling. Write for List A, The Invalid Requisite Co., 129 Stephen's Green, Dublin. 12 17

OFFICE Furniture, Safe, etc. Telephone 23034 for appointment. 23 A

SPECIAL display of Garden Furniture, Hammocks, Deck Chairs, Li-Los, etc., at Hely's, Dame street, Dublin. Ask for complete catalogue. 22 A

TYPEWRITERS, every make, from £4; guaranteed. Norman Typewriter Engineering Works, Trinity street. Established 1897. 22 E

TRAVEL Goods—Everything you require; Suit Cases, Blow-e and Hat Cases, Rugs, Cabin and Wardrobe Trunks.—Hely's, Dame street, Dublin. 22 A

SPECIFIC ARTICLES WANTED.

BOOKS wanted—Libraries, lots; Fiction, Biography, History, Travel, etc.—H 306, this office. 22 F

MACHINERY.

ABOUT Belting for Machinery, all classes, large stock carried.—Doherty, 36 Lower Gardiner street, Dublin. T

ABOUT Tubes—Robert Craig and Sons (Engineers), Limited, York Street Engineering Works, Great George's street, Belfast, can supply from stock Steam Tubes and Fittings, in Wrought Iron and Mild Steel, up to 6 bore; also General Engineering and Millwrighting Materials. 28 X

BELTING, Pulleys, Shafting Pedestals, Ball, Roller and Self-oiling Hangers, Piping and Fittings; large stocks; no waiting.—Booth Bros., 15/17 South King street. X

PULLEYS, Wrought Iron, split and solid; also Steel and Wood Pulleys.—Doherty, 36 Lower Gardiner street, Dublin. T

2 BAMFORD Mowers for Sale, new condition, £15. Address "Z 1467, Mowers," this office. 24 F

FISHING, SPORTING, GAMES.

FOR Sale, full size Billiard Table, by Burroughes and Watts, very good condition; offers. Address "Z 1474, Table," this office. 20 D

GARNETT'S for Fishing Tackle; most practical in Ireland.—"Anglers' Resort," Parliament street, Dublin. T

YACHTS, BOATS, ETC.

CANOE, strong, perfect frame, nearly new canvas, cockpit for two, complete paddles, floor boards, etc.; £6.—H 343, this office. 22 E

FOR Sale, very fast "Sailer" Built, Single Step, 11ft. 6ins. Hydroplane, with Evinrude Speedtwin outboard, complete with wheel steering; newly painted and overhauled; cost £115; accept £75, delivered.—Cazalet, Adamstown, Co. Wexford. 22 D

FOR Sale, Cork Harbour One Design Yacht, in perfect order.—Box 1561, Irish Times Branch Office, Cork. 25 A

OPEN Boat, 23' by 6' 6" about, fitted four cylinder engine, battery and starter, complete with mast and sails, hull nearly new, £25; seen Dublin; bargain.—H 480, this office. 24 A

WATCHES, REPAIRS, JEWELLERY.

ABOUT Old Gold, Sovereigns, Precious Stones, etc., highest prices paid; country parcels cash by return; reliable Watch, Clock, Jewellery Repairs.—Pillar House, Jewellers, Henry street, Dublin. T

FURNITURE, CARPETS, ETC.

ANY Furniture Residue, Pianos, Antiques Purchased, prompt cash.—Thornton and Company, Auctioneers, Dun Laoghaire. 60 1

CARPETS, 500 yards Stair Carpet, all widths, less 33 1-3; see these goods.—Cable Mills, only address, 25 Bachelor's walk, Dublin. 'Phone 44915 X

FURNITURE, modern, Sale; Dumb Waiter, Cocktail Cabinet Tables, Mahogany and Walnut.—H 324, this office. 22 E

LAWLOR Briscoe will Buy or Sell your Surplus Furniture. Auctions every Thursday.—35 Ormond quay. T

SHERATON Sideboard, good condition; Fender Plates, Set Baxter Prints. Seen or card—Woods, Sandyford Cross, Dublin. 22 E

MUSIC, PIANOS, ETC.

GERARD'S for Pianos. New Pianos by leading makers. Secondhand Pianos from £12 upwards; cash or easy payments. Pianos Tuned, 5/-.—159 Parnell street, Dublin. 28 A

THE Gramophone Stores, Johnston's Court, Grafton street, Dublin, are Agents for Parlophone Records, Gramophone and Radio Sets. Civility and attention to all inquiries. T

DRESS, FURS AND COSTUMES.

ABOUT Clothes—Highest prices for Ladies', Gent.'s, Children's Left-off Clothing, Furniture; distance no objection.—Mr. White, 15 Aungier street. 22 A

FURS of distinction on Deferred Payments. Write or call for particulars.—Taylor Vard, 25 South Anne street, Dublin. 7S 5

LADY'S, Gent.'s, Children's Wardrobes Purchased; highest prices.—Malone's, Patrick street, Dun Laoghaire. S 18

LEFT-OFF Clothing Bought; have buyer sent.—Goodwin and Co., 152 Parnell street, Dublin. 22 X

SUSSEX GROUND OATS
(Made from Kiln-dried Oats)
SUPERIOR QUALITY. KEEN PRICE
FOR WAGON LOTS.—BANDON MILLING CO., LTD., BANDON.

GARDEN, FARM, BEES, ETC.

ALL vegetable plants now ready, strong and hardy, Cabbage, Celery, Cauliflower, Lettuce, Brussels Sprouts, Onions, Broccoli, etc. Price list on application.—Drummond's, 57 and 58 Dawson street, Dublin, and Carlow. T

A SPECIALIST in Garden Planning, rock gardens, crazy paving, rustic pergolas, hard tennis courts, colaspaths, material supplied; R.H.S. medallist.—E. G. White, F.R.H.S., Whitechurch Nurseries, Rathfarnham, Dublin. Dublin 95197. T

BALLSBRIDGE—Summer Bedding Plants, from superior strains or seed, all strong, transplanted, and hardened off—Asters: Comet, Ostrich Plume; Chrysanthemum-Flowered, 6d., 9d., 1/- doz., 50 2/-, 5/6, postage 6d.; 100 5/6, 5/-, 7/6, free.—Ramsay's. 22 X

BALLSBRIDGE—Ten Week Stock, double flowering; Lobelia, Marigolds, Phlox, Ageratum, Alyssum, etc., 25 2/-, 2/6, 50 3/3, 4/6, 100 6/-, 8/-, free. Ramsay's. 22 X

BALLSBRIDGE—Begonia, magnificent giant flowers, scarlet, pink, yellow, white; Singles 4/-, 6/- dozen; Doubles 6/-, 8/-; postage 9d.—Ramsay's. 22 X

BALLSBRIDGE—Carnations, border varieties, strong flowering plants, choice named, ex pots, 9/-, 12/- dozen, free.—Ramsay's. 22 X

BALLSBRIDGE—Carnations, strong seedlings, in flower this year, deliciously perfumed, guaranteed double flowers, 3/- dozen, free.—Ramsay's. 12 X

BALLSBRIDGE—Greenhouse Plants, Palms, Ferns, Flowering and Foliage Plants, in all sizes, cool grown; inspection invited.—Ramsay's. 22 X

BALLSBRIDGE—Brussels Sprouts, strong, transplanted, 3/- 100, 50 1/9, free.—Ramsay's. 22 X

BALLSBRIDGE—Broccoli Plants, three varieties, to cut in succession, January to April, 2/6 100, postage 6d.—Ramsay's. 22 X

BALLSBRIDGE—Cauliflower Plants, strong, transplanted, Early London: 3/- 100, 50 1/9, free.—Ramsay's. 22 X

BALLSBRIDGE—Cabbage Plants, delicious early white hearting, Ellam's Early York, Offenham, Nonpareil, Flower of Spring, Borecole, Savoy, Flat Dutch Drumhead, 2/- 100, free.—Ramsay's. 22 X

BALLSBRIDGE—Lettuce Plants, early white crisp Cabbage and Cos varieties, 2/- 100, 50 1/3, free.—Ramsay's. 22 X

BALLSBRIDGE—Celery, strong, transplanted, crisp, nutty flavoured varieties, pink and white, 4/- 100, 50 2/3, free; illustrated cultural instructions.—Ramsay's. 22 X

BALLSBRIDGE—Potting Soil for greenhouse plants, geraniums, chrysanthemums, etc., specially prepared, 2/- bushel, two bushels 3/6, delivered.—Ramsay's. 22 X

BALLSBRIDGE—Sweet Pea, strong plants, all colours, separate, 1/- dozen, 7/6 100, free.—Ramsay's. 22 X

BALLSBRIDGE—Vegetable Marrows, all varieties, and Ridge Cucumbers, strong plants, from pots, 6d. each, postage 6d.; 3 2/-, free.—Ramsay's. 22 X

BAMBOO Canes, 3 feet, light, 3/6 per 100; 4 feet, heavy, 7/6 per 100; carriage extra.—Staveley's, 137 Parnell street. 12 15

BEADSHAW—Dwarf Bedding Dahlias, Late Chrysanthemums and Michaelmas, 12 2/-, 6 1/3, free; also a special offer of Marigolds, Petunias, Ageratums, Lobelias, Antirrhinums, Ten Week Stock, Asters, Scarlet Salvia, etc., all 9d. per doz., 100 in variety, 5/-, free.—City Shop, 15 Parliament street.

BEADSHAW—Grand Double Asters, Ostrich Feather, Victoria, 100 4/-, 50 2/3, free; beautiful Antirrhinums, in brilliant colour, for beds, same price.—City Shop, 15 Parliament street.

BEADSHAW, Parliament street—Special offer of Lawn Seed, 1/- lb., 10/- stone.

BEGONIAS, choice assorted, forward; 4/- dozen, free.—Hammond, None-So-Handy Nurseries, Shillelagh. 23 A

CABBAGE Plants for Sale, all varieties, best quality, 1/- per 100.—Hughes, Hazelbrook, Rathfarnham. 'Phone, 96138. 21 D

CELERY Plants, strong, transplanted, white, 3/- 100; Bees, extra healthy, swarm 10/6 each.—Rosenfeld, Williamstown, Blackrock. 22 D

CELERY, strong, transplanted red, white, 4/- 100, free; Brussels Sprouts, Leeks, 2/-.—None-So-Handy Nurseries, Shillelagh. 23 A

GALVANISED Wire Netting, Garden Arches, Wood Trellis; lists free.—Staveley's, Parnell street. 12 15

GARDEN Rubber Hose, 60 feet lengths, complete with pipe, rose and jet, 16/3; 120 feet 28/9; carriage extra.—Staveley's, 137 Parnell street. 12 15

GARDEN Nets, 25 yards by 4 yards, 8/-; 50 yards by 4 yards, 16/-; 100 yards by 4 yards, 31/-, measured mesh closed, post free.—Staveley's, 137 Parnell street. 23 F

GARDEN Nets, heavy corded, 25 yards by 4 yards, 18/6, post free.—Staveley's, 137 Parnell street. 23 F

ISSADELL Bedding Plants—Antirrhinums, mixed, 1/-; Asters, mixed, 1/-; Calendula Radio, 1/6; Larkspurs, mixed 1/-; Lobelia, Mrs. Clibran, 1/6; Stocks, ten week, mixed, 1/- dozen.

ISSADELL Vegetable Plants—Broccoli, 3/6; Brussels Sprouts, 3/6; Cabbage (Savoy), 2/-; Cauliflowers: Early London, spring sown, from transplanted bed, 3/6; Celery, 5/-; Leek Musselburgh, 2/6; Lettuce, 2/-; Onion: Ailsa Craig, 2/6 100; post free, subject unsold; cash with order.—Manager, Lissadell, Sligo. T

MACKEY'S Premier Wallflowers—Sow now for spring blooming; collection of six best varieties, 2/6. 24 A

MACKEY'S Premier Wallflowers, in separate colours, 6d. and 1/- per packet. 24 A

MACKEY'S Premier Chrysanthus Alloni, beautiful orange, bedding in spring, 6d. and 1/- packet. 24 A

MACKEY'S Choice Perennial and Biennial Flower Seeds—This is the best month to sow; plants ready for spring bedding; list free. 24 A

MACKEY'S Special Fertiliser for all crops; should be used now for good display of summer bedding; all plants need it; 14lb. 4/-, 1cwt. 10/-, cwt. 18/6.; carriage paid. 24 A

MACKEY'S Special Lawn Fertilizer—Dress your lawn now, and keep the grass green during hot weather; 14lb. 4/6, cwt. 24/-; carriage paid.—Sir James W. Mackey, Ltd., Premier Seed House, 23 Upper O'Connell street, Dublin. 'Phone, 43276.

MEADOW on foot, about 18 acres, at Loughlinstown; House for Letting. Offers, Arthur Jones, Stephen's Green. 23 F

POWER'S Wallflowers. Sow now for next spring display: Belvoir Castle, Blood Red, Cloth of Gold, Eastern Queen, Golden Bedder, Primrose Monarch, Ruby Gem, finest mixed, per packet 3d., 6d. and 1/-; Fire King, Golden Monarch, Orange Bedder, Scarlet Emperor, Vulcan, White Dame, packet 6d. and 1/.—Wm. Power and Co., Waterford. 28 X

POWER'S Pansies, superb mixture, packet 1/6 and 2/6, fine mixed 6d., Stocks, Giant Brompton and East Lothian, 6d. and 1/-; Canterbury Bells, Power's superb mixed 6d. and 1/-, separate colours 3d. and 6d.; Sweet William, superb mixed, 3d. and 6d.; Scarlet Beauty, Pink Beauty, 6d. and 1/-.—Wm. Power and Co., Waterford 28 X

POWER'S "Seeds for Summer Sowing" and "Plants for Summer Bedding." Lists free on application.—Wm. Power and Co., Waterford. 28 X

PRIMULA—Kinlough Beauty, 4/6 per dozen; White Lady Daffodil, 4/6 per 100.—Hopkins, St. Cloud, Beaupare. 24 A

QUADCAST "Lawn Mower, 24/2; Celebrated "Panther" Lawn Mower, 47/6. Lists free.—Staveley's, 137 Parnell street. 12 15

STRAWBERRY Runners, 1 lb. size, 10d. dozen, 8/6 gross; postage extra.—Staveley's, 137 Parnell street. 12 15

SUTTON'S (of Reading) Seeds. Irish Agents: Findlater's, Ltd., Findlater's Corner, Dublin—Packets at 1/- each and upwards, same price as in England; 2d. packet tax must be added to English catalogue prices for packets listed at less than 1/-. X

POULTRY, FISH, CAGE BIRDS, DAIRY.

ALWAYS Williamson's Poultry Foods—Milk Chicken Mash, Growers' Layers', Fattening Mashes, Chicken Grains; prompt personal attention and deliveries.—12 Burgh quay. 16 13

BEAUTIFUL Early Hatched Cross-bred Pullets, 4/6 each; approval, delivered.—Elizabeth Byrne, Aughrim, Co Wicklow. 24 A

RHODE Island Red Pullets, from blood-tested stock, three months old 4/6 each, four months old 5/9 each, five months old 6/9 each; carr. paid on lots of over twenty-five.—Castle MacGarrett Poultry Industries, Claremorris. 27 X

SPECIAL Valne—Small Wheat (Cockle); sample quotation free.—Williamson, 12 Burgh quay. 12 13

TWELVE Rhodes, three weeks (Dept.) and mother, 12/-; ten Pullets, three months, 30/-. Address "Z 1564, Poultry," this office.

30 RHODES, 5 days, £1; 20 Leghorns, week, 15/-.—H Smyth, Newtown, Dromedu

CONTINUED ON PAGE 14.

BONUS ON "SWEEP" TICKET

SCOTTISH DISPUTE SETTLED

(BEFORE MR. JUSTICE JOHNSTON.)

An action of James Paton against William Murray, both residing in Dumfries, and the Irish Hospitals' Trustees was listed for hearing.

When the case was called,

Mr. McGuckin, K.C., who, with Mr. Murnaghan (instructed by Mr. John Kieran), appeared for the plaintiff, said that, having conferred with Mr. Campbell, K.C., he was able to announce a settlement. The plaintiff said that he sold the ticket to Mr. Love, while the defendant said that he was the seller, and the person entitled to receive the bonus, and that his name was on the counterfoil of the ticket. The parties, who lived near each other, had now settled their differences, and agreed that out of the £1,000 the sum of £125 should be paid to the plaintiff in full settlement of all his claims for costs and otherwise, and that the balance, after providing for the costs incurred by the Hospitals' Trustees, should be paid out to Mr. Murray.

Mr. Charles S. Campbell, K.C., with Mr. Lavery, K.C., and Mr. Budd (instructed by Mr. R. J. Farrell) appeared for Mr. Murray.

The action was brought for a declaration that the plaintiff was the seller of a ticket that was purchased by Mr. M. A. Love, of Wigtown, and drew the horse, Golden Miller, in the Irish Hospitals' Sweepstake on the Grand National of 1934, and for an order that the plaintiff should be paid the sum of £1,000, the amount of the bonus payable to the seller of the ticket, the horse, Golden Miller, having taken first place in the race.

By consent Mr. Justice Johnston made an order in the terms agreed upon.

Mr. Nolan Whelan (instructed by Mr. P. H. O'Reilly) appeared for the Hospitals' Trustees

CO. ROSCOMMON WILL SUIT

AN ESTATE OF £11,000

INVESTMENT FIGURES IN CODE

(BEFORE MR. JUSTICE HANNA AND A JURY.)

A SETTLEMENT was announced in a suit concerning the will of Laurence J. Mitchell, late of Cloonfinlough, Strokestown, the hearing of which had been opened.

The plaintiffs, John D. O'Farrell, merchant, Strokestown, and Peter Murray, auctioneer, Farn, Strokestown, sought, as executors, to establish the last will of the testator, dated 30th August, 1935, and the defendant, Mrs. Frances Thompson, Harcourt street, Dublin, a cousin of the testator, opposed the will of 1935 on the usual statutory grounds, and propounded a will dated 20th February, 1900.

Mr. Leonard, K.C.; Mr. J. M. FitzGerald, K.C.; and Mr. R. S. Hogan (instructed by Mr. P. F. McCormack) appeared for the plaintiffs. Mr. Lavery, K.C.; Mr. T. P. McCarthy, K.C.; and Mr. P. J. Nugent (instructed by Mr. P. J. Neilan) for the defendant. Mr. F. Sweeney (instructed by Mr. J. S. O'Connor) for the Attorney-General.

Opening the case for the plaintiffs, Mr. Leonard said that the testator, who died on 3rd September last, aged about 82, left assets value about £11,000, including about £9,000 in cash and securities, and a farm left to him by a brother. At the time of his death he was living on the farm, but earlier in life he had been a commercial traveller and had lived in England.

FOR CHARITIES

By his will of 1935 the testator left his property to be divided among charitable institutions selected by his executors, each institution to receive at least £200. He directed that two charitable institutions in England should benefit, and that in their selection the executors should be guided by the testator's friend, Mr. Shellard. He also bequeathed £200 each to Mr. Shellard, who was an English stockbroker, and to testator's friend, the Very Rev. Canon McKenna, of London. By the will of 1900 he left about £500 to charities, and bequeathed a sum of £300 and the residue to the defendant, Mrs. Thompson.

The testator, said Mr. Leonard, kept for many years a diary, in which he recorded his doings daily up to about ten days before his death, and it showed that he was of unusual business capacity. His secretiveness was shown by the diary, because in entries relating to his investments he did not use figures, but a code. Up to the time of his death he had been actively engaged in dealing with his investments, and one of his interests in life was in seeing that the income tax authorities did not get too much from him. He was an intensely religious man, and at the same time was very careful about money matters. In making the bequest to Mr. Shellard he referred to him as "his dear friend who had assisted him in the purchase of stocks and shares." He had been very successful as an investor.

After some evidence had been given on behalf of the plaintiffs the hearing was adjourned with a view to settlement.

Subsequently Mr. Lavery announced that an agreement had been come to, and Dr. Mark Hanley, Strokestown, gave evidence that in August, 1935, the testator was capable of disposing of his property.

THE SETTLEMENT

Mr. Lavery mentioned that the terms of the settlement were that out of the estate a sum of £1,000 would be placed at the absolute disposal of Mrs Thompson, to be dealt with by her in accordance with what she believed would be the testator's wishes. A sum of £5,000 out of the estate would be devoted to charities selected and nominated by Mrs Thompson which she believed the testator wished to benefit. All the legacies under the will would be paid. Coun

HOME BUILDERS PAGE

Your New Home

Come and see our latest design "E.1," Built in Sycamore Crescent in exquisite surroundings with its background of beautiful trees. The house is decorated in fashionable Pastel Colourings and has many new features. 2 Reception Rooms, 4 Bedrooms, Cloak Room off Hall, Large Garden.

PRICE - - £870

Ground Rent £12. No Legal Charges.

NOTE—1 Residential Shop nearing completion suitable for Chemist, Dairy, Fish & Poultry Merchant or Pork Butcher.

TERMS ARRANGED FOR EASY PURCHASE

NO ROAD CHARGES. TERM 900 YEARS. HOUSES TASTEFULLY DECORATED. Churches, a first-class Kindergarten School and Shops are on the Estate. Frequent 'Bus Service.

City Enquiry Office: JOHN KENNY and SONS, Harcourt Road, the Contractors. Architect: Rupert Jones, M.R.I.A.I., M.R.San.I. Solicitors: Corrigan and Corrigan, 3 St. Andrew St.

Messrs. John Kenny and Sons have also choice Building Sites at Green Park, Dartry, Seafield Park, Stillorgan road, Donnybrook, and Lansdowne Park, Limerick.

IRISH HOMES LTD.

MOUNT MERRION PARK, BLACKROCK

'Phone: Blackrock 344 and 512.

Houses from 17/10 to 22/6 weekly all in

Deposit £125 Secures

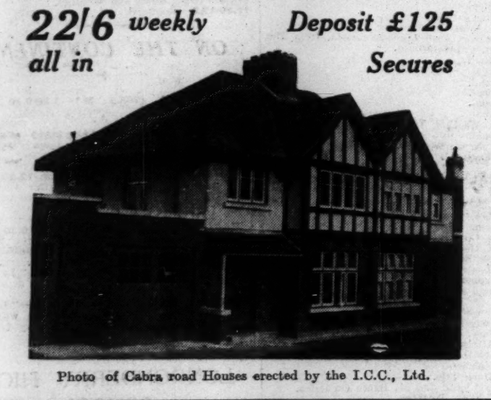

Photo of Cabra road Houses erected by the I.C.C., Ltd.

ANNAVILLE ESTATE

I mile Dublin side of Dundrum. The Ideal Home is waiting for you in this up-to-date and well planned estate—a country rich in beauty surrounds you and the city is only a short journey away.

Price £725. Ground Rent £6. Lease 300 Years.

New Estate, Everton Field, Old Cabra road.

2d. Fare City, Tram or 'Bus.

SHOPS, SCHOOLS, CHURCHES NEAR BY

BUY ONE OF THESE HOUSES and you will be happy in the knowledge that it is well planned and well built by a firm with many years experience behind them. Deposits from £125. 3d. 'bus fare from St. Stephen's Green, leaves you at the Estate. All-electric and gas houses on demand at no extra cost. Day and night hot water system. Panel fires in bedrooms. Papered and decorated throughout entirely free of cost to purchaser. Large front and back garden. Space for garage. Legal charges extra.

VISIT THE SHOW HOUSE OPEN DAILY 11 a.m. to 9 p.m.

THE IRISH CONSTRUCTION Co., Ltd., 107 Cork Street, Dublin.

PHONES: Dublin 51743 & Dundrum 198. Cabra 21988.

Name .....

Address .....

PLEASE SEND ME COUPON FOR FURTHER PARTICULARS

THE PERFECT WINDOW

TO KEEP OUT WEATHER AND WATER.
EASY TO CLEAN. NO GOING OUTSIDE.
KEEPS IN THE HEAT
AND
PERFECT VENTILATION WHEN OPEN IN ANY WEATHER
BY USING
MULLINS PATENT WINDOW LOCKS AND QUADRANTS
SOLE MANUFACTURER: F. MULLINS,
BOREENMANNA ROAD, CORK.
TELEPHONE: 1678.

TIMBER

Large Stocks of Popular Sizes IN RED AND WHITE WOOD

Latest and Most Up-to-Date Planing and Moulding Mills in Ireland.

'Phones: 43950-9. 'Grams: "Floorings, Dublin."

PROMPT DELIVERY TO ALL ORDERS.

Dinan Dowdall & Co. Ltd

EAST ROAD - - - DUBLIN

ROME SCHOLARSHIP IN ARCHITECTURE

The Faculty of Architecture of the British School at Rome have awarded the Rome Scholarship for 1936 to Mr. P. E. D. Hirst, of the Liverpool University School of Architecture.

A premium of £100 has been awarded to Mr. Hubert Bennett, of the Manchester University School of Architecture, who received an Honourable Mention.

Mr. Hirst is 25 and was born and educated at Liverpool. He is studio instructor in the Liverpool School of Architecture.

Mr. Bennett, who is 26, received his education at the Manchester College of Technology and the University School of Architecture. He is staff lecturer and instructor at the Polytechnic School of Architecture, Regent street.

The Rome Scholarship is now provided for by an annual grant by the Council of the Royal Institute of British Architects.

An exhibition of the competition designs is being held at the Royal Institute of British Architects, Portland place, London.

DUBLIN CORPORATION EXTENDS HOUSE-BUILDING PROGRAMME

SITES SELECTED FOR THIRTEEN THOUSAND MORE DWELLINGS

THE LORD MAYOR of Dublin (Alderman A. Byrne, T.D.), in a recent statement explaining what has been done, and what is contemplated, by the Dublin Corporation, in the matter of house-building, showed that, apart from actual work in hands, there are schemes in preparation for building 13,380 houses in the near future.

The City Manager, Mr. Gerald J. Sherlock, had informed him, said the Lord Mayor, that during the year ending 31st March, 1935, the number of houses erected by the Corporation was 1,085

During the year ending 31st March, 1936, the number erected was 1,522

The number of houses under construction (on 1st June, 1936), or immediately arranged for, was 2,690

The number of houses in contemplation (on 1st June, 1936), and for which sites have been provisionally selected, and which will give much needed employment to the building trade in the early future is.....13,380

TENDERS WANTED FOR BUILDING HUNDREDS OF DWELLINGHOUSES

By Dublin Corporation, by 3rd July, for twenty tons of pure pig iron.

***

By Drogheda Corporation, by 6th July, for building 12 houses at North road.

***

By Meath Hospital and Co. Dublin Infirmary, by 29th June, for painting work.

***

By Wexford County Board of Health, by 27th June, for sewerage works at Ferns.

***

By Irish Land Commission, by 11th July, for erection of 10 dwellings in Co. Limerick.

***

By Cavan Vocational Education Committee, by 1st July, for school furniture and equipment.

***

By Irish Land Commission, by 27th June, for erection of dwellings in Co. Cavan (1), and Co. Meath (14).

***

By Oriel Public Utility Society, Ltd., Dundalk, by 22nd July, for erection of 106 semi-detached houses in Dundalk.

***

By Leitrim County Board of Health, by 26th June, for construction of a new waterworks for the town of Ballinamore.

By Co. Galway Vovational Education Committee, by 14th July, for erection and completion of vocational school at Portumna.

***

By Commissioners for Laoighise County Board of Health, by 30th June, for execution of a water supply for the town of Portlaoighise.

***

By Dublin Corporation, by 2nd July, for furniture and fittings for Marino and Terenure branch libraries.

***

By Dublin Corporation, by 25th June, for erection of boundary wall, railings and latrines at Inchicore Model Schools.

***

By Westmeath Vocational Education Committee, by 1st July, for building a new school at Castlepollard.

***

By Irish Land Commission, by 25th June, for supply of 2,730 cubic yards of stones for road soling, near Balbriggan, Co. Dublin.

***

By City of Dublin Vocational Education Committee, by 29th June, for furniture for the domestic section of the Marino Schools.

***

By Dundalk Urban District Council, by 28th July, for erection of 104 houses off Castletown road.

***

By Tipperary (N.R.) Board of Health, by 6th July, for erection of 14 cottages at Cullenagh, five in Roscrea area, and two in Nenagh area.

***

By Irish Land Commission, by 4th July, for construction of dwellinghouses in Co. Donegal (6), Co. Galway (1), Co. Roscommon (1), Co. Wickliw (1).

***

By Mr. Thos. J. Cullen, architect, 25 Suffolk street, Dublin, by 27th June, for building a new parochial house at Rathangan, Bridgetown, Wexford.

***

By Dublin Port and Docks Board, by 1st July, for construction of steel framework or gallows for support of scales and presses at tobacco warehouse "G," Custom House Docks, Dublin.

***

Mr. Mr. F. F. MacCarthy, Chief Executive Officer, Municipal Technical Institute, Dun Laoghaire, for the supply of general furniture and equipment for offices and classrooms in Dun Laoghaire Technical Institute.

PLANS FOR BUILDING WORKS IN DUBLIN

THE following plans for new buildings and works of reconstruction have been passed by the Dublin Corporation:—

Off Merton Drive (amended layout for fourteen houses)—Merton Estate Trust, Ltd.

Dunville avenue (additions to four shops)—C. E. Hanna.

Inchicore (alterations to form shop front)—P. J. McEvoy.

18 Vergemount Park (larger rooms, etc.)—James F. Cherry.

77 Park avenue (alterations and additions to Elmore)—J. Epstein.

Rathfarnham road (five houses and garage)—Richard Martin.

Hill street (two lock-up shops, etc.)—J. P. Kearney.

4-5 Larch Grove (garages)—J. F. Cherry.

Henry street (restaurant in basement)—Arnott and Co., Ltd.

Kildare street (schoolroom and latrines)—Church of Ireland Training College.

310 Harold's Cross road (bathroom addition)—Patrick Ryan.

30 Waterloo road (alterations and additions)—Miss O'Reilly.

Ramleh Park (two houses)—Thos. Walsh.

205 Griffith avenue (outhouse)—F. T. O'Reilly.

Griffith avenue (detached house in lieu of two houses)—Patrick Cromin.

Woodside Drive, Castlepark Estate (house and garage)—J. Pickering.

89, 91, 93 Howth road (three houses)—Thos. Gavigan.

Howth road, The Grove (garage)—E. Doran.

Commons street (rebuilding).

Suir road (lock-up shop)—P. Hyland.

23 Philipsburgh avenue (alterations and partial rebuilding)—Patrick Walsh.

Cambridge avenue (sports pavilion)—Cambridge A.F.C.

Ramleh Park (two houses and garages)—T. McPolin.

23 Bath avenue (addition)—H. Palliser.

33 Ellesmere avenue (addition)—T. Mulhall.

Dame Court (offices, etc.)—Hospitals' Trust, Ltd.

174 North Strand road (alterations)—Mrs. P. Maguire.

345 Griffith avenue (garage)—W. Doyle.

5 Blackhall street (additions and alterations)—Very Rev. J. Flood, P.P.

Howth road (bungalow)—J. Ward.

Fairview terrace (two houses)—Mrs. S. C. Hand.

Raphoe road (eight houses)—W. J. Good.

96 Orwell Gardens (garage)—William McDermott.

Raphoe road (14 houses)—P. J. Hynes.

The Coombe (alterations and additions to the Weavers' Hall)—S. Fine and Co., Ltd.

9 Parnell square (alterations)—Mrs Walton.

51 Old County road (shed)—Edward J. Hanley.

Marrowbone lane (engineering workshop)—Scribbans and Co.

4 Millmount place (shed)—J. Emerson.

Kilbride road, Killester (ten houses)—W. J. Murphy.

Little Newton (two houses and garages)—J. Hanrahan.

St. Joseph's parade (two lock-up shops)—V. Kirwan.

Fortfield road (four houses and garages)—J. J. Henry.

7-9 Westfield road (two garages)—A. F. Grey and E. Barnes.

Off Blackhorse avenue (77 houses)—Kinlen and Co., Ltd.

67 Phibsborough road (shop-front and alterations)—John Douglas and Sons, Ltd.

24 Home Farm Park (garage)—Corless and O'Connell.

Hill street (addition)—P. J. Headon.

17 The Borough (alterations and additions)—Thos. Hickey.

16 Moore street (alterations and additions)—Plunkett Bros.

53 Capel street (alterations and additions).

111 Capel street (steelwork)—Dunne.

39 Park avenue (alterations and additions)—Miss O'Connor.

52 Old County road (shed)—Mrs. Mary Shannon.

Bridgefoot street (alterations and additions)—Dublin Salt Co.

Brookfield street (bungalow)—Mrs. T. Phelan.

67 Ballybough road (shop front)—F. Lawless.

50 Cabra Drive (garage)—Patrick Doolan.

23-26 Parnell square (alterations and additions to convert into schools)—Christian Brothers.

107-109 Talbot street (alterations additions and shop front)—Prices Tailors, Ltd.

Crumlin road—Old County road (petrol filling station)—P. J. Watchorn.

Rotunda Gardens (additions)—Rotunda Hospital.

THE PRIVATE BUILDER

The attention of intending house-purchasers is directed to the announcements on this page of private builders, who offer attractive dwellings of the most modern type on desirable sites.

Places to visit are:—

Irish Homes, at Ireland's Garden suburb, Mount Merrion Park.

Mountown Estate, Dun Laoghaire.

Calderwood road and Glandore road, Whitehall.

Nutley Park Estate, Stillorgan road.

Annaville Estate, Dundrum, and Cabra road, Dublin.

CONTRACTS FOR NEW SCHOOLS

Co. Cork Vocational Education Committee accepted the tender of Mr. R. Kelly, Bantry, at £4,156, for erection of Bantry Technical School.

* * *

Co. Kerry Vocational Educational Committee received the following tenders for the erection of a new technical school at Waterville:—Mr. Patrick O'Neill, Caherciveen, £2,489 15s., alternatively, for concrete blocks of cavity walls, £2,539 15s.; Mr. Maurice Murphy, Caherciveen, £1,895 (accepted), alternatively, £45 increase.

* * *

Galway County Vocational Committee accepted the tender of Messrs. Naughton Bros., Ballina, at £5,983, for the erection of a new school at Tuam, plus £100 for a cycle shed; and the tender of Mr. Robert Macdonald, Galway, at £6,292 for erection of new school at Ballinasloe, plus £137 for a cycle shed.

HOUSING ITEMS

Ennis Urban Council seeks sanction to a loan of £49,341 to enable them to build 157 cottages.

***

Birr Urban Council has received authority to borrow £18,620 for the erection of 60 houses.

***

Limerick County Board of Health is to proceed with the erection of 76 houses on the Limerick Fair Green.

***

A housing scheme for Tullow provides for the erection of 96 dwellings on the Dublin road, 24 in Barrack street, and 10 at Mullairn.

***

Carlow County Council seek permission to close the main Bagenalstown-Kilkenny road at Royal Oak from July this year to September next year for the building of a new £10,000 bridge over the Barrow.

***

Sligo Corporation are developing plans and specifications for schemes of 130 houses at Knappaghbeg and 242 at Abbeyquarter, in addition to 78 at Barrack street, for which a contract has been placed.

CIVIC HOUSES DECORATION

The Housing Committee of Glasgow Corporation decided, by thirteen votes to five, not to proceed with the proposal to decorate one apartment in each Corporation house each year. The proposal, which was put forward by members of the I.L.P. group, was that it be remitted to the Properties Committee to arrange for the decorations. In a report submitted by the City Chamberlain, the Director of Housing's estimate that the average cost of decorating one room would be £1 15s. was quoted. Taking 42,500 as the approximate number of houses requiring treatment, the annual charge would be about £75,000. If the proposal were adopted the charge against the Repairs Fund would exceed 15 per cent., which would mean either an increased contribution or the depletion of the existing Repairs Fund.

CONTRACTS FOR NEW HOUSES

Laoghis Board of Health accepted the tender of Mr. M. Nurney, Vicarstown, at £248, for the erection of one house.

* * *

Kilkenny County Board of Health accepted the tender of Mr. Jas. Rossiter, New Ross, to build a cottage at Ballyogan at £253.

* * *

Sligo Corporation accepted the tender of Messrs. Kilcawley, Moloney and Taylor, Sligo, at £23,335, for the erection of 78 houses at Barrack street.

***

South Tipperary Board of Health accepted the tender of Messrs. Lonergan and Hally, Ardfinnan, for erection of seven cottages at £243 each at Clogheen.

***

Wicklow Urban Council has been authorised by the Local Government Department to accept the tender of Messrs. Dempsey Bros. at £40,242 for the erection of 120 houses.

***

Westmeath County Board of Health accepted the tender of Mr. F. Balfe, Athlone, to build cottages (Group No. 2) in concrete at £240 each.

* * *

Kilkee Town Commissioners accepted the tender of Mr. I. Marrinan, at £2,368, for erection of 10 houses in concrete. Mr. S. Cusack tendered at £2,725.

* * *

South Cork County Board of Health accepted tenders for building houses at Macroom, Bandon, Cork and Midleton at prices ranging from £228 to £247.

* * *

Kells Urban Council received the following tenders for the erection of ten better-class houses:—Messrs. A. Doyle and Sons, £4,163 (accepted); Mr. P. Philip, £4,362; Mr. M. Tevlin, £4,363.

***

Limerick County Board of Health placed the following contracts for new cottages:—Mr. William O'Brien, Coolrus, Bruree, four at Clarina for £932, and five at Clarina for £1,165; Mr. James Hamilton, Birdhill, four at Castleconnell for £940.

* * *

Meath County Health Board accepted the following tenders for the erection of cottages:—Christopher Dardis, Staholmog, one at Cortown, brick cavity walls, £249 10s.; John Keenan, Drumconrath, two at Greenanstown, concrete, £460; Patrick Maye, Athboy, two at Otterstown, one concrete, £251 5s., one brick cavity £253 10s.; Patrick Duffy, Mullaghanstown, one at Wardstown, brick cavity, £248; Patrick Maye, Athboy, one at Greenanstown, brick cavity, £254 5s.

* * *

Roscommon County Board of Health accepted tenders for building cottages as follow:—Roscommon (Messrs. Lane and Finley), eight for £2,146; Cloonyberne (Messrs. Lane and Finley), nine for £2,312; Castlerea (Mr. P. Regan), fourteen for £3,698; Ballaghaderreen (Mr. T. Kelly), six for £1,662; Arigna (Mr. P. Gillooly), seven for £1,701; Arigna (Mr. T. Kelly), seven for £1,628; Strokestown (Messrs. Lane and Finley), six for £1,650; Elphin (Messrs. Lane and Finley), ten for £2,760; Ballinlough (Mr. J. O'Flanagan), two for £394.

***

Athy Urban Council received the following tenders for the erection of 24 better-class houses at Boherboy:—Brick walls and slated roofs—Messrs. D. and J. Carbery, Athy, £9,922; Messrs. Martin Bros., £10,847; Mr. A. Doyle, Kells, £10,766. Concrete blocks and tiles—Messrs. D. and J. Carbery, £8,817; Messrs. Martin Bros., £10,101; Mr. A. Doyle, £10,314. For erecting 25 working-class houses on Geraldine road the following tenders were received:—Brick walls and slated roofs—Messrs. D. and J. Carbery, Athy, £7,076; Messrs. Martin Bros., £7,926; Mr. A. Doyle, £7,577. Concrete blocks and tiles—Messrs. D. and J. Carbery, £6,258; Messrs. Martin Bros., £7,339; Mr. A. Doyle, £7,202. Messrs. D. and J. Carbery's tenders were the lowest in both brick and concrete blocks, and their tenders were accepted for both groups—in brick and slate. Concrete and tile, it was stated, would be £30 a house cheaper.

Fears that the new housing scheme approved by Cashel Urban Council may partially obscure the magnificent view of the famous Rock of Cashel were expressed at the Urban District Council meeting, when Mr. J. Connolly (architect) submitted lay-out plans for 94 houses, 58 of which are to be constructed along the roadway adjacent to the world-famed ruins. Mr. Connolly expressed the opinion that the new houses should not take any more from the view of the Rock than the existing houses do. The plans were approved and ordered to be sent to the Department.

NUTLEY PARK

STILLORGAN Rd. DONNYBROOK

ADJOINING ELM PARK GOLF AND SPORTS CLUB, AND WITHIN TEN MINUTES' 'BUS RIDE FROM CENTRE OF CITY.

Here House-seekers will find 3 different types of houses, of sound, solid construction from foundation to roof, most thoughtfully equipped, and attractively situated. Each house has two reception rooms, 3 bedrooms, maid's room, large entrance hall, tiled bathroom and lavatory; kitchen, scullery, garage, coal house and outside w.c. Good garden front and rear. Electric light throughout; electric and gas heating in all main rooms. Coke boiler and gas cooker in kitchen.

PRICE FROM £1,200

DETACHED £1,450

OR SHOULD YOU WISH TO ERECT A HOUSE TO YOUR OWN PLANS, A SITE WITH ANY FRONTAGE CAN BE LEASED ON A LONG TERM AT A REASONABLE RENT. FULL PARTICULARS CAN BE OBTAINED ON APPLICATION TO:—

L. C. RITCHIE, Builder,

NUTLEY PARK ESTATE,

STILLORGAN RD., DONNYBROOK

HEALTHY HOMES — HEALTHY SITES

HOUSES FOR SALE

AT MOUNTOWN ESTATE

On one of the Healthiest Sites in Co. Dublin

Soundly constructed in beautiful open surroundings at prices which will astonish you for value when you come to inspect.

The time to view a house is not when it is finished, but when in course of erection, as you can then see what you are buying.

Look before you leap, and compare value before purchasing elsewhere.

Inspection invited any hour—any day.

Prices from **£775** *to* **£945.**

FULL PARTICULARS FROM—

P. McANENEY,

BUILDER AND CONTRACTOR,

Mountown House, Mountown,

'Phone: Dun Laoghaire 220. **DUN LAOGHAIRE.**

OR

P. C. L. Halpenny, 96 Upper George's St., Dun Laoghaire

'Phone Dun Laoghaire, 315.

REGULAR 'BUS SERVICE (NO. 46A) PASSES THE ESTATE.

ROSEMOUNT ESTATE

Calderwood Rd. & Glandore Rd.

(off Griffith Avenue)

Beautiful Homes, Modern Style, on Dublin's Choicest Building Sites.

PRICES £850 TO £1,100

CALL AND SEE FOR YOURSELF

P. CRONIN, *BUILDER,* **ST. ANNES**

PHONE: DRUMCONDRA 263

GOVERNMENT CONTRACTS PLACED

The following contracts were placed by the Commissioners of Public Works:—

Carriganima National School, Co. Cork (erection of new school)—Mr. Donal McSweeney, Millstreet, Co. Cork.

Cloonmorris National School, Co. Leitrim (improvements)—Mr. T. Reynolds, Cornadrung, Aughnacliffe, Granard, Co. Longford.

Custume Barracks, Athlone, Co. Westmeath (electric lighting installation)—Messrs. Maguire and Gatchell, Dawson street, Dublin.

Durrus National School, Co. Cork (erection of a new school)—Mr. Donal O'Laoghaire, Bawnaneel, Ballingeary, Co. Cork.

Dublin District (painting and glazing for a period of one year)—Messrs. T. Dockrell, Sons and Co., Ltd., South Great George's street, Dublin.

Dublin District (plumbing, gasfitting and ironmongery works and supplies for a period of one year)—Messrs. Gleeson, O'Dea and Co., Ltd., 21 Christchurch place, Dublin.

Island Bridge Barracks, Dublin (supply and delivery of 4,000 fibre mattresses)—Messrs. Hilton Bros., Lombard Mills, Townsend street, Dublin.

DANIEL P. CURTIS

46 WILLIAM STREET, DUBLIN.

(Established 1875)

PLUMBING, HEATING, DRAINAGE

Telephone: 21420. Telegrams: "Leadin.g, Dublin."

Accidents will Happen

FIRES WILL OCCUR.

For satisfactory settlements and prompt payments

INSURE WITH

Hibernian Fire & General Insurance Co., Ltd.,

48/49 DAME STREET, DUBLIN, 0.1.

IRISHMAN'S DIARY

An Irishman Honoured : Lord Longford's Players : Sales Talk : A Rare Book

A "Companion of Honour"

In the Birthday Honours List issued a few days ago there occurs a name once well known in Dublin—that of Professor William George Stewart Adams. For many years Professor Adams was chief of the Statistical and Intelligence Branch of the old Department of Agriculture and Technical Instruction, now merged in the general Statistical Office under Mr. Stanley Lyon. Professor Adams was the second chief of the branch, the first having been the late William P. Coyne, whose memory is perpetuated by a scholarship in the National University. Some twenty years ago Dr. Adams left Dublin to take the Gladstone Chair of Politics at Oxford, where he is now Warden of All Souls' College. While in Dublin Dr. Adams did not by any means confine himself to professional and academic duties, he took a prominent part in the social life of the city. At Oxford he has followed this practice, and he is chairman of the National Council for Social Service, and also chairman of the National Federation of Young Farmers' Clubs. He maintains some slight contact with Ireland through his membership of the governing body of the Horace Plunkett Foundation, which studies the co-operative movement in all lands.

Lord Longford's Players

It would seem as if Lord Longford is settling down to a career of successful management in London, and that he may be the means of reviving the Elizabethan nomenclature for theatrical companies. It will not be at all surprising to see in the near future the band of players which he has gathered about him for his London ventures referred to as "Lord Longford's Men." It will be remembered that the company which he assembled to play at the Gate Theatre while the regular company was absent in Egypt went to London to present his own "Armlet of Jade," which had been staged at the Gate Theatre for the Dublin Drama League. As this little Chinese tale did not suit the taste of London playgoers, the company then presented Eugene O'Neill's "Ah! Wilderness" in association with Mr. Sydney Carroll at the Ambassadors' Theatre. This production has met with great approval from critics and audiences, and now it is proposed to present Mr. Denis Johnston's well-known Gate Theatre play, "A Bride for the Unicorn," at another theatre. It is said that several more players will cross from Dublin for this production, and, if it should be so, the available acting talent in Dublin will be greatly depleted. Fortunately, all Dublin's theatres are now closed, and they will return.

Irishwoman's Play

For the first time a play that has not achieved critical or popular applause in either London or New York is included in a volume of Messrs. Gollancz's "Famous Plays" series. The play is "Katie Roche," by Miss Teresa Deevy, which was first produced at the Abbey Theatre in March last. It is the first definitely Irish play to be included in this series, which has now reached eleven volumes and a total of sixty-six plays, although it is not the first work of an Irish author to be so honoured. The departure from precedent is so marked that the inclusion of Miss Deevy's play receives special attention in a publisher's note. "We felt," says the publishers, "that the band of regular purchasers of our 'Famous Plays' series would welcome the inclusion of this play, even though it cannot yet be called famous." From this it might be inferred that "fame" is conferred by production in London or New York, but the inclusion of the play in this series surely demonstrates that fame may occasionally be achieved in other places, and that Dublin is one of those places. Those who have followed Miss Teresa Deevy's comparatively short career as a playwright will readily agree with the publishers, and will be glad to hear that her undoubted ability is being recognised outside Ireland.

A Cheap Sale

What does constitute a cheap sale? "Buy now; sale on," in a shop window recently decided me that I could no longer do without a strong pair of boots. "What discount do I get during the sale?" I asked when I had been fitted; and what was my disgust when I discovered my choice was not included in the bargain lots! Later I had the experience repeated in another direction. A window of linen collars of alluring shapes and more alluring prices tempted me inside once more. I was soon disillusionised. When the assistant heard my size in collars he told me, with the combined courtesy and firmness appropriate to the occasion, that my neck did not fit into any of their cheaper collars. I refrained from purchasing this time, and left with the conviction that, as far as the mere man is concerned, cheap sales are something of a misfit.

An Old Guide Book

After reading a recent paragraph, wherein I mentioned the pleasing social qualities of the eighteenth-century gentry in Ireland, a reader showed me *Hibernia Curiosa*, a rare book printed under the sign of "Swift's Head," in Dame street, and dated, from Lucas's coffee-house, in 1764. The little volume, written in the style of a letter from the author, J. Bush, to a friend, gives an entertaining account of a journey through Ireland, together with some incisive observations on the manners and dispositions of its inhabitants. In a long note to the reader Bush disclaims any friendliness of publishers—"Damn the whole fraternity of 'em, Sir, from Pall Mall to Paternoster!"—and "garret-riding tour-writers, whose longest journey would be from 'Homer's Head' to the nearest chop-house." These renunciations, and a strong warning to the printer against in any way methodising his work, were by way of asserting the writer's literary independence. His method of handling the subject-matter is explained in forthright language that makes the modern authors' safeguarding prefaces look very feeble stuff, indeed:

"If any class of gentlemen shall think themselves too freely or too severely dealt with, I take this opportunity of declaring that to none, but those who deserve it, has he the least desire, or intention, that any degree of censure should derive; and, in perfect confidence in this, likewise, that none but those, whose insufferable consciousness shall point the application, will suggest to themselves any offence. 'Who claims the picture knows his right.'"

An Intemperate Dublin

The law of libel was not very stringent when Bush wrote, but there was a stern code of honour—"that is, said he, if there is any honour in running a man through the body for an inadvertence which he may be obliged to defend at the hazard of his life, when not more than one in fifty Irish duels is fought on fair terms." Bush found the "people of fortune" in Dublin genteel and sociable, but he objected to their presumed merit of hospitality. To have his boots and horse locked up for forty-eight hours, and then to be sent away drunk, was not the meaning in Pope's line: "Welcome the coming, speed the going friend." And the killing of twenty sheep to furnish a dish of kidneys to a visitor—in the midst of appalling poverty—was but an inhospitable gesture, when only by drinking like an Irishman was one allowed to eat as an Englishman. One favourable custom in the city was the use of very small drinking glasses; yet, thus handicapped, the "middling" drinker could consume his four bottles of claret without being in the least disordered, and a man who could not carry his gallon coolly was looked upon as nothing. Get him over his sixth bottle, said Bush, and you may drink him to eternity. The old inns and hostelries figure largely in our civic history, but in all Dublin this English visitor found only one wherein a gentleman who had any regard for his reputation and safety would venture to lodge. Discerning people sought private lodgings, preferably in Essex street.

Dublin's Presumed Superiority

While admitting that thousands in the lowliest class of Dubliner spoke English better than those of equal rank in England, Bush allowed no claim to similar superiority by the "highest sort of people," who, in their linguistical accomplishments and social departments, were "almost very Londoners." This, he said, was too well known in Ireland. But in the "middling class of gentry" and people in trade there was a ridiculous sense of Hibernian importance which included a presumption to improve upon their betters. "How the devil they can come to such a superiority" was far beyond his comprehension. Throughout the provinces the inhabitants were accounted to be generous, although those of the lowest class were reduced to a degree of ferocity and untowardness. All were by nature too sanguine and irascible; but, when thoroughly free from the maddening stimulus of whiskey, they were civil and frank. Give them importance—and to refute this was an offence unpardonable—and a little of your cash, and the traveller of discernment might do anything with them, especially if he had good nature enough to ride into the dirt himself rather than drive another into it. I do not know anything about Bush, but he was a frequenter of Lucas's coffee-house—the meeting-place for gentlemen completely skilled in affairs of honour—so he must have been a very brave man. I hope he got away with it.

QUIDNUNC.

WEDGWOOD AND DUBLIN

CLARKE TAKES OVER AGENCY

HIS DISAGREEMENT WITH WEDGWOOD

SLUMP IN SALE OF WARE IN DUBLIN

II.

(By CONSTANTIA MAXWELL.)

ALTHOUGH Sir Charles Bingham gave Wedgwood an enthusiastic account of the popularity of his wares in Ireland when he visited the works at Etruria in the summer of 1770, the famous potter did not open a warehouse in Dublin immediately.

There were many difficulties to contend with. The passage over the Irish sea in the sailing ships of the period involved a good deal of risk for his delicate wares, and there were Custom House regulations to be complied with. Suitable showrooms had to be found, and an efficient agent.

In February, 1772, however, we learn from a letter written by Wedgwood to his partner Bentley, a Mr. Brock had been sent from the London rooms to take charge in Dublin, where premises had been hired in College Green belonging to "an honest Lancashire man." But on the 22nd January, 1777, we find Mr. Brock writing to Etruria as follows:—"On Monday my landlord gave me notice to quit the House as they are going to build a Post Office on the scite. . . . I was in hopes it would not have taken place as they had been so long determining, however it is now fixed. I shall find it very difficult to meet with another," he adds, "with equal convenience and situation, tho' even at much greater Rent." The Dublin agent evidently failed to find other premises that would suit, for he wrote to his employer on the 11th March that he was packing up the stock, and did not want him to send over any more goods, "not even those ordered."

ESAU CLARKE

That Wedgwood ware was selling well in Dublin, however, is proved by the fact that the manufacturer received a letter on the 23rd July of the same year from one Esau Clarke offering to take over the agency:

Sir,

Seeing an advertisement of your Intention of Declining keeping a warehouse in Dublin I asked Mr. Brock who Informed me that you Did not Intend to send Goods to Dublin any more on your own Account. If so, I would be Glad to Commence a Dealing with you. I have been in that business Some Years and am Situated in one of the best streets of Dublin and well known to the People of Quality. I am Sure that I can sell your Ware to as Good Advantage as any other person in Ireland can, having a Good House and handsome Rooms to show them in. I Should have wrote to you before this time but thought to have Come over my Self to see Some friends and Relations in Buckingham Shire where I was born and to have made Staford Shire in my way comeing back, but am now obliged to Decline that thought by a Hury of business from the Army in Other branch I cary on, as I am a Stranger to you I canot expect an Answer till you Inquire Into my Character and Situation of life, if you like then to send Goods to me I would be Glad to know your Terms and Prices. . . .

P.S. I should be Glad of your Answer as Soon as Possible for the Sumer is Far advanced and what Goods I Get from Stafordshire must have by the begining of October for that is the time that People of Quality Come to Town.

WEDGWOOD'S ANSWER

Wedgwood's answer to this letter, which was addressed from 23 Henry street, was to accept Clarke's offer. On the 3rd October, 1777, he received the following communication from him:—

Sir,

I recd. a letter from Mr. Brock who informs me that you are satisfied to Serve me with ware on my Engageing to sell none but of your Manufactory which I am willing to Do as I am Sure it will answer well, he also tels Me that you think from Information that my Shop would not be sufficiently large to contain an asortment of your Goods, with what I Allready have, Be well ashured my house is by no means Inferiour to the House you had for that Purpose in College Green, and if I find it necessary to Enlarge my Shop my house has 3 rooms on the first floor one behind the Other Although but one in a Shop at Present and in the space of Six Days I could lay them all in one and make as large a Shop as any in Dublin, the Midle Apartments I Set furnished frequently at 2 guineas a week. The present Lord Eglington when in Dublin Lodged in My House, the present Lord Inchiquin Lodged in My House for Ten Months, and Many other People of Distinction. When I can Accommodate Such People as them—you may Guess my Apartments are good, and if I find the profits to answer. I would convert My whole House to the use of trade if so much Room was wanted, but as I mean to sell your Ware only, the lower Part of my House will be sufficiently large to Shew a Good Assortment of Goods. This is an Undertaking I would by no means engage in. Only I have 2 Daughters and one Son. My eldest Daughter is Grown up able to Assist and my Son is 17 years old, a Good Scholar and capable of Isdiness under the inspection of his mother and me, therefore it will not Much Interfere with my time, I have by no means laid in the Asortment of ware that I should have Done as being in Expectation of Dealin with you So that in a Short time none shall appear in my Shop but your Make. I am a person that is very timorous and exact in my Dealings. I send but a Small Order for such things as I think I shall have Sale for. If not convenient to send them all at once I would be Glad of Some of the Dishes Plates Turreens and sauce turreens as Soon as possibly you can Send them, this is our Parliament winter and the latter End of this Month all the quality will be in Dublin and the will all Enquire for your ware I therefore hope you will Send them of as Soon as Possible and it will much Oblige Sir your most Obedt. Humble Servt.

Esau Clarke.

SLUMP IN WEDGWOOD

The part that Wedgwood had played in opposing Pitt's plan for Free Trade for Ireland in 1785-86 led to a slump in the sale of his wares in Dublin, and we are not surprised to find Mr. Clarke deciding to break his connection with the firm and getting rid of his agency. On the 29th August 1786 he took up his pen and wrote as follows:—

Sir,—

I am very Sorry to be obliged to write a letter on this Subject, I have weighted long to See if their was aney prospect of Continuing the Sale of your ware but find many of the people of Quality that formerly dealt with me will buy no more from me on account of your opesing the Irish propositions so much, and many others will not buy from me because I canot Sell as Cheap as other Houses So by that means I canot sell aney unless I would sell for half first Cost therefore I am determined to Quit the business for by loss at Sea bad debts and the loss I must be at by Stock on hand I may Justly afirm that I have Gave a long atendance to a Business for nothing but am a great looser by it. I hope Mr. Wedgwood as this is a singular case you will properly Cosider it as the failour of the Sale of your goods here wass not accasioned by aney misconduct of mine I hope you will take Such articles back as I may Chuse to Send or be at the loss of their being sold under Value, and you may depend as an honest man I will doe every act of justice in Settling my account with you and am Sir your moste obedt. Humble Servt.

Wedgwood replied to Mr. Esau Clarke as follows:—

Sir,—

As you have sold the whole of your stock to Mr. Williams, and I make no doubt that some of the payments at least are become due, I hope it will be convenient for you to make me a remittance. You know the large sum there still remains behind, and which I believe few others besides myself would have suffered to remain so long in the situation it is. I hope you will not use me worse for the confidence I have placed in you, and I need not tell you what is necessary to convince me of this. I shall expect the favour of a line by return, and am, etc., ...

DISAGREEMENT

According to his own account, Clarke did not sell his stock to the Mr. Williams mentioned in Wedgwood's letter, but to one Roach, who sold it to Williams at a handsome profit. He wrote again to Wedgwood on the 14th June, 1787, as follows:—

Sir,—

I wrote to you the first of March and Sent my draught value £40 on Messrs. Longman and Brodreys Cheap Side London. . . . I sold to Mr. Roach as much Goods for 154 pounds as was Charged to me by the Invoices 251. He sold them again to Mr. Williams for near as much loss as I had and I realy believe Mr. Williams is sorry for his Bargin for the are still on hand I don't believe 20 pounds worth of them have been Sold Since he got them, the failour of the sale of your Goods was no Misconduct of mine but was accasioned intirely by your disobligen the publick and the hiness of your prices which will never doe here you may be well ashured I would not have given up the business if I could have made boath ends meet but the time running on and nothing doeing I found my Self growing worse daily, and I had maney misfortunes what by Losses at Sea, Bad debts, and my orders not atended to was a great hurt to me for goods was never Sent to my order but duble the Quantity of one article and none of another So that I was kept unsorted at all times, and for som years past the loss I had on Black tea pots was great for few of them Stood the Heat and was returned Cracky, and the nuney Mistakes and over Charges all added to the Loss I had on Selling the unsortable Stock on hand I conclude by ashureing you it is my just opinion I am 500 pounds the worse for dealing in Earthen ware . . .

Wedgwood did not believe that Clarke's losses were as heavy as he made out, and he told him so frankly:—

Eturia, 22nd June, 1787.

Sir,—

I observe what you say as to your orders not being attended to in goods not being sent you to your orders, and great quantities sent you that were not ordered. In reply to the first I acknowledge you had cause of complaint, but it was entirely owing to the demand for my goods being more than I could supply, and I can truly say that you had at least a fair share with the rest of my customers, but in respect of the latter you have no cause of complaint against me, you might not indeed be acquainted with all that your son ordered when he was here, which was certainly a great deal, and during his stay here, he was so pressing to have all the goods he could, that our people were obliged to hide them when they could as they came out of the ovens that my other friends might have some share with him. . . .

I observe all that you say respecting the sale of your old stock to near £100 loss. . . . to all which I would ask, Whether, when a person leaves off business it is likely they should sell an old stock to profit, and to talk of the business being hurt by my having disobliged the publick is really an idle story, for I sell as many goods to your kingdom now as I used to do . . . Indeed I wrote to a friend, upon your former letter, to enquire into this matter, & he assured me there was nothing in it. He believed, as I do, that you were strictly honest in your dealings, but your misfortunes, which he was sorry for, had another cause which I do not wish to mention to you. . . .

WEDGWOOD'S SUCCESSOR

Wedgwood died on 3rd January, 1795, and was succeeded in the business by his son, also Josiah Wedgwood, who entered into partnership with his cousin, Thomas Byerley. They decided to re-open the business in Dublin in 1807, and took a house in Upper Sackville street (No. 36). But the pottery industry had suffered, like many others, during the wars with France, and the Union had drawn many people of wealth and fashion away from Dublin. Wedgwood, therefore, decided at the end of 1810 to break his connection with Ireland and close the Sackville street rooms. The following notice was inserted in the newspapers:—

Josiah Wedgwood respectfully informs the public that the sale of the stock of earthenware, at reduced prices for the purpose of closing the concern, continues this and every day at No. 36 Upper Sackville street. The business will be carried on as usual at Etruria, Staffordshire, and in York street, St. James, London, where the utmost attention will be paid to the orders with which he may be honoured.

(To be Concluded. The first part of this article appeared in Tuesday's issue.)

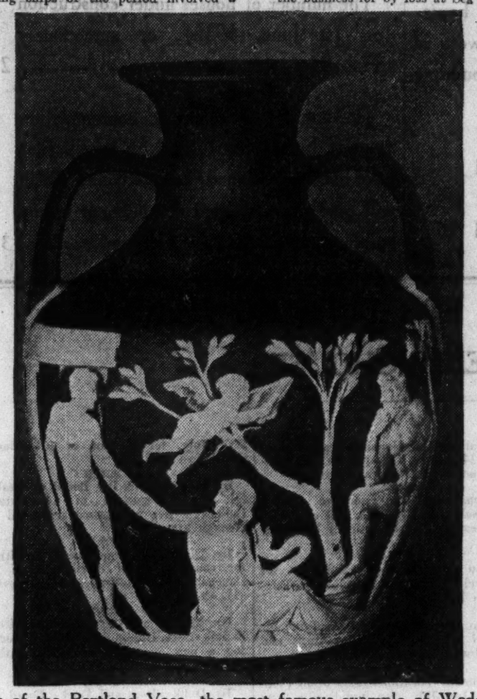

A copy of the Portland Vase, the most famous example of Wedgwood ware. (Black Jasper ware with white cameo relief).

A BELFAST WEDDING

Bridegroom and bride after the wedding at St. John's Church, Malone, Belfast, yesterday, of Mr. Robert C. Smith, son of the late Mr. and Mrs. Smith, Belfast, and Miss Margaret Armstrong Corscadden, only daughter of Mr. R. A. Corscadden (Clerk of the Crown and Peace, Belfast and Co. Antrim), and Mrs. Corscadden, Belfast.

MEDICAL APPOINTMENT

At the meeting of the Dublin Board of Assistance yesterday, Mr. J. Gately, vice-chairman, presiding, the Board filled the position of medical officer for the Clondalkin dispensary district by ballot. Dr. J. J. Keane, M.B., medical officer for the North Clarence street dispensary district, was elected by six votes to four for Dr. J. A. A. Murray, M.O., Rathdown.

The King George National Memorial Fund now stands at £110,000.

IRISH WILL

Professor Alfred Cardew Dixon, M.A., Sc.D., F.R.S., of Malone, St. Mary's avenue, Northwood, Emeritus professor of mathematics at Queen's University, Belfast, a former president of the London Mathematical Society, and at one time professor of mathematics at King's College, Galway, who died on April 4th last, aged 70 years, has left property of the gross value of £14,861, with net personalty £13,762; estate duty £1,187.

WEDDINGS

DR. N. G. NOLAN AND MISS P. JOYCE

The marriage took place yesterday morning in St. Mary's Church, Haddington road, Dublin, of Dr. Nicholas G. Nolan, M.Sc. (Econ.), eldest son of the late Mr. N. G. Nolan, Supreme Court, Hong Kong, and of the late Mrs. M. G. Nolan, 62 Wellington road, Dublin, and Miss Peggy Joyce, eldest daughter of Professor R. Dwyer Joyce and Mrs. Joyce, 10 Clyde road, Dublin.

The bride was given away by her father. She wore a dress of peach-coloured satin, with a peach-coloured tulle veil arranged from a wreath of orange blossoms. Her bouquet was of St. Joseph's lilies.

The three bridesmaids were Miss B. W. Joyce, Miss T. Nolan and Miss P. Nolan, who wore dresses of pink georgette, with head-dresses to match, and carried bouquets of pink roses.

Mr. W. J. Nolan acted as best man.

After the ceremony a reception was held at 18 Clyde road by the bride's mother, who was attired in a grey chiffon and lace ensemble, with a hat to match.

The bride and bridegroom left afterwards by air for London and the Continent, where the honeymoon will be spent. The bride going away wore a navy blue two-piece, with a hat to match.

MR. D. COYLE AND MISS E. BUCKLEY

Early yesterday morning, at the Church of the Three Patrons, Rathgar, Dublin, Mr. David Coyle, T.C., 30 Herbert Park, son of the late Mr. and Mrs. Hugh Coyle, Dublin, was married to Miss Eileen Buckley, Mus.Bac., A.R.C.M., daughter of Mr. and Mrs. J. J. Buckley, 36 York road, Rathgar.

The ceremony was performed by the Right Rev. Monsignor Cronin, D.D., P.P.

The bride was given away by her father. She wore a pale blue two-piece suit, with a hat to tone. Her only bridesmaid was her sister, Miss Nuala Buckley, who wore an apple-green frock and a black hat.

Mr. D. D. Coyle acted as best man.

After the ceremony a wedding breakfast was held at the Royal Marine Hotel, Dun Laoghaire, by the bride's mother, who wore a navy blue and grey two-piece, with a hat to match. The newly-married couple then left for their honeymoon, which will be spent on the Continent. The bride travelled in a grey tailormade suit, a grey hat and fox furs.

Owing to recent bereavement in the bridegroom's family the reception was limited to members of both families.

MR. R. C. J. SMITH AND MISS M. A. CORSCADDEN

Mr. Robert Cecil James Smith, son of the late Mr. and Mrs. Robert Smith, Belfast, was married to Miss Margaret Armstrong Corscadden, only daughter of Mr. R. A. Corscadden (Clerk of the Crown and Peace for Belfast and County Antrim) and Mrs. Corscadden, at St. John's Church, Malone, Belfast, yesterday.

The Rev. J. T. Armstrong, M.A., Rector of Ballymoney, and the Rev. F. H. P. L'Estrange, M.A., Rector of St. John's, officiated.

The bride wore a veil of old Limerick lace, lent by Mrs. Fraser, Donegal. Her gown was of parchment soleil satin, moulded to the figure, the skirt forming a long train. The bodice had long tight sleeves and an original collar line, softened with sprays of orange blossom. The veil was supported by a bandeau head-dress of orange blossom, and she carried a shower bouquet of deep cream roses and lily of the valley.

The bridesmaids—Miss Peggy Fegan and Miss Kitty Lindsay—wore picture frocks of pale turquoise blue taffeta, with very full skirts, mounted over malmaison pink taffeta. The puff sleeves were finished with strappings of pink, and the sashes were also of pink. The collars were in Medici style, and the bonnets in Marie Stuart style, and they carried Victorian posies of pink carnations and love-in-the-mist.

Mr. and Mrs. Corscadden entertained their guests at Glenade after the ceremony.

The honeymoon will be spent in England.

AFTER FORTY-ONE YEARS

STATIONMASTER RETIRES

Mr. Morgan Crowe, stationmaster at Dun Laoghaire on the Great Southern Railways Company, has retired, after forty-one years' railway service. He began his career on the old Dublin, Wicklow and Wexford Railway Company in Wexford town, and served as stationmaster at Waterford, Wexford and Dun Laoghaire. For twenty years he was in charge at Dun Laoghaire, where he was held in the highest esteem. He is a native of Oola, Co. Tipperary, and is the father of the Rev. M. Crowe, C.C., Foxrock, Co. Dublin, and uncle of Dr. Crowe, the Irish Rugby international footballer.

CALLS TO THE BAR

The Benchers of the Honourable Society of King's Inns, at their meeting yesterday, admitted the following students of law to the degree of barrister-at-law:—James Noel Garland, B.A., T.C.D., second son of the late Thomas Ignatius Garland, of 59 Northumberland road, Dublin. At the Honor Examination held in October last, Mr. Garland was awarded the Society's Exhibition of £21 a year for three years, and a Certificate of Honor.

Frank Carty, only son of John Carty, of Clooncunny, Ballinacarrow, Ballymote, Co Sligo.

John Copeland Cole, B.A., LL.B., T.C.D., first son of John James Cole, of Nahillah Park, Cloverhill, Co. Cavan.

Sir Robert William Charlier Dillon, Bart., B.A., T.C.D., only son of the late Robert Arthur Dillon, of Tavistock place, London.

John James Durcan, M.A., B.Comm., University College, Dublin, third son of John Durcan, of Turlough, Castlebar, Co. Mayo.

Patrick Hogan, only son of Patrick Hogan, of Culleen, Kilmaley, Ennis, Co. Clare.

Michael Joseph Patrick Hogan, B.A., LL.B., T.C.D., only son of Timothy Hogan, of 29 Sidney parade avenue, Ballsbridge, Dublin (*in absentia*).

Joseph O'Doherty, sixth son of the late Michael O'Doherty, of 23 Creggan street, Derry.

Thomas Teevan, eldest son of the late Francis James Teevan, of 9 Sunbury Gardens, Dartry road, Dublin.

Thomas Charles Woodcock, second son of Albert A. Woodcock, solicitor, of Shanid, 47 Brighton road, Rathgar, Dublin.

William Patrick McDonnell, B.A., University College, Dublin, second son of the late Richard McDonnell, of 107 Lower Dorset street, Dublin.

Subsequently, with the exception of Mr. Michael Joseph Patrick Hogan, who is in Nairobi, Kenya Colony, all these barristers were admitted to practice in the Courts of the Irish Free State, by the Chief Justice, sitting in the Supreme Court.

CHURCH OF IRELAND

The Board of Nomination for the Parish of St. Jude, Dublin, met on Tuesday at the Diocesan Offices, 43 Kildare street, Dublin, and adjourned until Friday, the 3rd July.

ON THE WIRELESS

Daily Programme Review

RADIO ATHLONE: Concert from the Pavilion, Skerries, 8.45

B.B.C. NATIONAL: "Let's Call it June" (Revue), 10.20.

REGIONAL: "Pleasure on Parade," 4.

WEST: Open Air Concert (Madrigals and Harp), 7.30.

MIDLAND: Band of Royal Welsh Fusiliers, 7.30.

RADIO PARIS: Charpentier Anniversary Concert, 9.45.

A LIGHT miscellaneous programme, such as one would expect from a seaside pavilion, forms the major item among Radio Athlone broadcasts to-night. From 8.45 to 9.30 will be devoted to a relay from Skerries, when listeners may hear a concert taking place in the Pavilion. The programme includes a variety turn by the Thunder Brothers and Sean Dempsey's Quartet in a selection of marches, while vocal and instrumental items will be given by Peter Dunne (tenor), Jack MacGarvey (banjo), and others equally prominent among Irish radio artistes.

Mr. H. P. Boland and Mr. Donal O'Sullivan, each of whom has made a life-long study of music, and have become authorities on traditional Irish music, are to engage in a microphone discussion at 7.30 on "The Outlook for Music in Ireland."

A short description of life in a Volunteer camp at Gormanstown, County Meath, as Mr. J. A. Power sees it, will be given by him at 5 (also Radio Athlone).

Choral and orchestral music is the substance of to-night's festival concert from Canterbury Cathedral, which will be heard from within. Dr. Adrian Boult will have under him to-night the Festival Choir and a section of the B.B.C. Orchestra, led by Arthur Catterall, in Dale's "Before the Paling of the Stars" and Vaughan Williams's setting of the Hundredth Psalm. "Tintagel," the tone poem by Arnold Bax of the castle-crowned cliff of that name in Cornwall, forms the principal orchestral item of this relay.

"Pleasure on Parade" comes on the air at 4 this afternoon in the Regional programme. "Let's Call it June" is a summer revue which should be good. It is in the hands of an excellent group of radio artistes; music by Jack Strachey, and produced by Archie Campbell. Another choice is that of the Roosters Concert Party, a boisterous, rollicking, all-male party, who got together during the Great War. They will be relayed from the Victoria Pavilion, Ilfracombe, at 8.45 (West).

TO-DAY'S PROGRAMMES

RADIO ATHLONE.—DUBLIN, 223 Metres (1,348 Kc.) (1 Kw.); ATHLONE, 531 Metres (565 Kc.) (60 Kw.); and CORK, 242 Metres (1,240 Kc.) (1 Kw.).

1.30-2.30—The Week's New Records.
5, 0-5.30—In a Volunteer Summer Camp.
5.30—Children's Hour: Philip Ryan, a Chat about Fairies; Kathleen Burke's Trio; Blanche Mercer, Another Bear Story.
6.15—Gramophone.
6.45—To-day's News.
7. 0—Station Orchestra: Conductor, Terry O'Connor; Leader, Signor Grossi; Caliph of Bagdad Overture (Boildieu); Beautiful Helen Selection (Offenbach); Invitation to the Waltz (Weber).
7.30—Debate on Music in Ireland: H. P. Boland and Donal O'Sullivan.
7.50—Maud Aiken (viola): Rhapsody (Reed); Caprice (Delius).
8. 5—Station Orchestra in Irish Music. Conductor, Terry O'Connor; Leader, Signor Grossi.
8.25—Diospoireacht: Mairin Ni Mhuirgheasa agus Stan O Briain. "Deic bpingine sa scilling."
8.45—Relay of Concert from the Pavilion (Recreation Hall), Skerries: 1, Sean Dempsey's Quartet, Selection of Marches; 2, Peter Dunn (tenor): Go Lovely Rose (Quilter), Clorinda (Morgan); 3, Cecily Keany (soprano): Vilia (Merry Widow) (Lehar); 4, The Thunder Brothers in Variety; 5, Talk; 6, Sean C. Bowen (tenor): Padraig the Fiddler (Larchet); Has Sorrow Thy Young Days Shaded? (arr. H. Hughes); 7, Mairin Fenning (contralto): Over the Dark Still Silence (Rizzi), A Little Green Lane (M. Brahe); 8, Stella Seaver (accordeon), with the Misses Derham: Selection of Hornpipes; 9, Herbert J. McCormick (bass baritone): The Curtain Falls (D'Hardelot), Two Little Words (Brahe); 10, James F. Burke, Vocalist: A Noonday Dream (S. Eaton); 11, Jack MacGarvey (banjo): Niggertown (Morley). Accompanist, Miss Mollie Phillips
9.30—Sponsored Programme.
10.30—News, concluded by Light Music.
11. 0—Close down.

NORTHERN IRELAND—307.1 Metres (977 Kc.) (100 Kw.).

10.15—Daily Service.
10.30—Weather.
10.45-5.15—Regional
5.15—Children's Hour.
6. 0—Time, News, Weather.
6.30—The Chalet Club Light Orchestra, from The Chalet, Crawfordsburn.
7.10—Regional.
7.30—Regional.
8.15—Regional.
9. 0—Regional.
9.30—Regional.
10.10 Regional
10.20 News, Weather, Time
10.30—Regional.
11.30—Time, News, Weather.
11.40-12.0—Regional.

NATIONAL—1,500 Metres (200 Kc.) (150 Kw.).

10.15—Daily Service
10.30—Weather.
10.45—At Home To-day.
11. 5—Henry Croudson, at the Organ of the Paramount Theatre, Manchester.
11.30—For the Schools.
11.50—The Trocadero Cinema Orchestra.
12.50—Gramophone.
1 15—Falkman and his Apache Band, with Ronald Hill
2. 0—For the Schools
3. 0—Evensong from Westminster Abbey.
3.50—Off Duty. Talks for Listeners at Leisure in the Afternoon. What Do You Think? A Visit to Denmark. Evan Griffiths.
4.10—Gramophone.
4.45—The Harp Trio.
5.15 Sydney Chasid and his Dance Orchestra.
6. 0—Time, News, Weather.
6.30—The Foundations of Music. Flute Sonatas by Handel and his Contemporaries played by René Le Roy.
6.55—Spanish Language. Maria de Laguna.
7.30—Public Opinion and Politics, 5. "Public Opinion and the Crown." The Lord Elton.
8. 0—Canterbury Festival of Music and Drama. Choral and Orchestral Concert from the Cathedral, Canterbury: The Festival Choir, the B.B.C. Orchestra. Conductor, Adrian Boult.
9. 0—Greta Keller in Light Songs from her Repertoire.
9.15—Sydney Howard in "Household Hints"—3.
9.25—"I Protest": Short Talks on Common Nuisances.
9.30—Time, News and Weather.
10. 0—A Short Mid-Week Service from St. Michael's, Chester square, conducted by Rev. W. H. Elliott
10.20—"Let's Call it June!" The Summer Revue, with Hermione Baddeley, Edward Cooper Patrick Waddington, Bertram Dench, Adele Dixon, Doris Hare, the Radio Three, the B.B.C. Variety Orchestra.
11.15—Bram Martin and his Dance Orchestra, from the Holborn Restaurant.
11.30-12.0—Gramophone (Dance Music)

REGIONAL—342.1 Metres (877 Kc.) (50 Kw.).

10.15—The Daily Service.
10.30—Weather.
10.45—The B.B.C. Scottish Orchestra. John Jeffrey (tenor).
11.30—An Organ Recital by Reginald West, from Armagh Cathedral.
12.15—The B.B.C. Welsh Orchestra. Harding Jenkins (baritone).
1.15—The Philip Whiteway Ensemble.
2. 0—The New Manchester Hippodrome Orchestra.
3. 0—The Central Band of His Majesty's Royal Air Force, from the Royal Air Force Headquarters, Uxbridge.
4. 0—"Pleasure on Parade," from the Floral Pavilion, New Brighton.
4.45—Gramophone.
5.15—Children's Hour.
6. 0—Time, News, Weather.
6.30—The Celebrity Trio.
7.10—From the London Theatre (Last of Present Series).
7.30—The B.B.C. Theatre Orchestra: English Light Music.
8.15—"Just a Year Ago": The B.B.C. Dance Orchestra, directed by Henry Hall.
9. 0—A Recital for Two Pianofortes: Heinz and Robert Scholz.
9.30—The B.B.C. Military Band. Percy Heming (baritone).
10.10—Sports Bulletin.
10.20—Time, News, Weather.
10.30—Bram Martin and his Dance Orchestra, from the Holborn Restaurant.
11.30—Time News, Weather.
11.40-12.0—"Lycidas," by John Milton. Read by Ronald Watkins, with Music.

MIDLAND—296.2 Metres (1,013 Kc.) (25 Kw.).

10.45-5.15—Regional.
5.15—Children's Hour.
6. 0—Time, News, Weather.
6.30—Variety: Jean Mountford (soprano), Edward Lane (bass-baritone), Joe Deeley (Black Country Comedian), Jimmy White (piano and piano accordion).
7.10—Regional.
7.30—The Band of the 1st Battalion the Royal Welch Fusiliers.
8.15—Regional.
9. 0—A Recital: Eda Kersey (violin), Margaret Ablethorpe (pianoforte).
9.30—Variety from the Hippodrome Theatre, Coventry.
10.10—Regional.
10.20—News, Weather, Time.
10.30—Regional.
11.30—Time, News, Weather.
11.40-12.0—Regional.

WEST—373.1 Metres (804 Kc.) (50 Kw.).

10.15—Daily Service.
10.30—Weather.
10.45-3.0—Regional.
3. 5—Broadcasts to Schools in Wales.
3.25-5.15—Regional.
5.15—Children's Hour.
6. 0—Time, News, Weather.
6.30—For Western Farmers in Particular: "The Royal Show Comes to Bristol."
6.50—A Welsh Talk by D. J. Davies on "Fishing at the foot of Plynlymon."
7.10—Regional.
7.30—An Open-Air Concert: Dorothy Godwin (harp), the Bristol University Madrigal Singers, from the Grounds of the Royal Fort, Bristol University.
8.15—Village Opinion—II. A series of talks illustrating the views of villagers of all stations and occupations on their own contemporary problems: "Some Village Utopias"; the speakers will include F. G. Thomas, Captain H. H. Druitt, and a Farm Labourer.
8.45—The Roosters Concert Party, from the Victoria Pavilion, Ilfracombe.
9.30—A Programme by Young Artists: Sylvia Jury (soprano), Santinis Jones (treble), Leslie Such (violin), Betty Blatchford (pianoforte).
10. 5—Welsh.
10.10—Regional.
10.20—News, Weather, Time.
10.30—Regional.
11.30—Time, News, Weather.
11.40-12.0—Regional.

NORTH—449.1 Metres (668 Kc.) (50 Kw.)

10.15—Daily Service.
10.30—Weather.
10.45-3.0—Regional.
3. 0—West.
3.25-5.15—Regional.
5.15—Children's Hour.
6. 0—Time, News and Weather.
6.30—Horace Finch at the Organ of the Empress Ballroom, Blackpool.
7.10—Regional.
7.30—The B.B.C. Northern Orchestra.
8.15—Regional.
9. 0—Adventures in Eating—I.: "The Episode of Lincolnshire Samphire": F. E. Doran.
9.20—The Harton Colliery Band.
10.10—Regional.
10.20—Time, News and Weather.
10.30—Regional.
11.30—Time, News and Weather.
11.40-12.0—Regional.

SCOTTISH—391.1 Metres (767 Kc.) (50 Kw.).

10.15—Daily Service.
10.30—Weather.
10.45-1.50—Regional.
1.50—Herring Fishing Bulletin.
2. 0—For the Schools.
3.30—Mid-Week Service: Conducted by the Rev. A. D. Fraser, South Church, Skelmorlie.
4. 0-5.15—Regional.
5.15—Scottish Children's Hour.
6. 0—Time, News and Weather.
6.30—Aberdeen.
7. 0—For Scottish Farmers: William J. Wright.
7.10—Regional.
7.30—An Excerpt from Harry Kemp's Summer Show. From the Cosy Corner, Dunoon.
8. 5—Poems by W. D. Cocker. Read by Harold L. Wightman.
8.15—Regional.
8.50—Scots Songs: Jenny Black (contralto), Alexander Carmichael (baritone).
9.20—Scottish News Bulletin.
9.30—Regional.
10.20—Time, News and Weather.
10.30—Regional.
11.30—Time, News and Weather.
11.40-12.0—Regional.

ON THE CONTINENT

BRATISLAVA (298.8 M.)—8.30-9.30 p.m.— "The Merry Widow," operetta (Lehar).

LEIPZIG (382.2 M.)—11 p.m.-12 midnight— Von Mojsilovics Concert, by the Leipzig Symphony Orchestra, conducted by the composer.

MUNICH (405.4 M.)—10.20 p.m.-12.20 a.m.— "Von deutscher Seele," cantata after Eichendorff (Pfitzner), by the Baden State Theatre Orchestra, with Choir and Soloists.

RADIO PARIS (1,648 M.)—9.45-10.30 p.m.— Charpentier

CORK'S GREAT SUMMER SHOW

HORSE CLASSES GOOD

FINE EXHIBIT OF CATTLE

DAIRY STOCK A NOTABLE FEATURE

FROM OUR CORRESPONDENT.

CORK, Wednesday.

At the Munster Agricultural Society's Show in Cork to-day there were some excellent specimens of horse flesh. hunters from the Midleton district being especially noteworthy. Among the winners in these classes competition was keen, and the judges had no easy task in selecting prize-winners. The four-year-olds were a very promising lot, and it would be surprising if they did not include a champion. Young horses likely to make hunters were also a promising lot, and should be heard of again.

Although not so well supported as might be expected, the children's classes proved very attractive. The events in the jumping enclosure were all up to a high standard, and the large crowd which attended had a really enjoyable time in the perfect weather which prevailed.

Cattle made a splendid muster, especially in the section for Shorthorns, Herd Book an'l otherwise. Dairy Shorthorns were a particularly useful lot, as might be expected in a province so largely devoted to dairy farming. Friesians, which are usually seen in Ireland only at Northern shows, were quite a good feature. There was also a pleasing turn-out of Kerry cattle. Aberdeen-Angus animals were less numerous than usual, although the quality could hardly be excelled. The

Mr. E. J. Clarke's pure-bred Shorthorn cow Agamarta Roulette, winner of two first prizes at Cork Show yesterday.

Dublin breed champion, Mr. R. C. Williams' Blackmellc of Coolcower, repeating his victory here. Herefords made a very useful display.

Competition in the sheep classes was limited, though the quality was good. Pigs, butter, poultry and garden produce were seen to good advantage, while there was an impressive show of dogs.

The entries totalled 2,341, excluding the jumping competitions, which is a figure to be proud of.

To-day the showyard was kept open until 9 p.m., and special attractions were provided for those who attended in the evening, these including mounted vaulting by an Army team and a jumping competition. Mr. W. T. Cosgrave and other Cork members of the Dail were present during the day and took a keen interest in the proceedings. Mr. Edward Bohane, Director of the Royal Dublin Society, also attended, and expressed satisfaction with the manner in which the Munster Agricultural Society was carrying on its work. He was glad to see from the trade exhibits there that industrialists realised that their success could only come through the success of agriculture. There were stands at Cork, he said, that would do credit to Ballsbridge. The greater the success of the Munster Show the better it would be for the shows of the Royal Dublin Society.

There was a big attendance throughout the day, and particularly in the evening.

HORSES

Hunters, five-year-olds and over, to carry 14 stone and upwards.—1, Major A. H. Watt, Midleton—Top Flight; 2, David Barry, Midleton—The Saint; 3, James Barry, Fermoy—Ought to Do.

Five-year-olds and over, to carry from 13 to 14 stone—1, Major Watt's Top Hat; 2, John Twomey, Carrigtwohill—Woodcock; 3, Mrs. E. Stack, Midleton—Sun Set.

Five-year-olds and over, to carry from 12 to 13 stone—1, Mrs. F. T. Walsh, Midleton—The Cooper; 2, Eamonn Rohan, Ballinacurra—Tudor Rose; 3, David Barry, Dungourney—Flying Squad.

Four-year-olds, to carry 13 stone and upwards—1, E. Rohan's Red Knight; 2, G. S. Webb,—M.F.H., Shinrone, Offaly—Poulaphouca; 3, T. F. Ryan, Blarney—My Joe.

Four-year-olds, to carry up to 13 stone—1, Mrs. H. C. Phipps, Fermoy—Kiledgar; 2, Glenn Browne, Cappoquin—Cheque Book; 3, Miss Le Gallais, Doneraile—Ecureuil.

Mare, any age, up to any weight, to be ridden—1 and 2, James Barry's Grey Beg and Sweet Briar; 3, F. G. Hayes's Summer Girl.

Hunter Brood Mares—1, Mrs. O'Grady, Little Island—Chiko; 2, Charles MacDonald, Minane Bridge—Game Shot; 3, James Barry's chestnut mare.

Foals from mares in last class—1, C. MacDonald; 2, P. O'Sullivan, Lombardstown.

Thoroughbred Yearlings—1, T. P. Magnier, Fermoy—Home Sweet Home; 2, Sean Hyde, Cork—Coerced; 3, C. MacDonald's Fast Lady.

Young Horses likely to make hunters (three-year-old heavy-weights) — 1, Terry O'Brien, Midleton; 2, James Barry; 3, Maurice Barry, Rock Mills.

Three-year-olds, light-weights—1, T. Hyde, Littleisland; 2, James Barry; 3, John O'Callaghan, Glanworth.

Two-year-olds—1, James O'Brien, Buttevant; 2, M. J. Hyde, Fermoy; 3, Terry O'Brien.

Yearlings (thoroughbreds excluded)—1, Mrs. E. Stack; 2, M. J. Magnier; 3, Richard Barry, Fermoy.

Cobs and Ponies, 14 to 15.1 hands high—1, M. J. Hyde; 2, R. Sheehan, Mallow; 3, D. J. Lynch, Kinsale.

Children's Pony, under 14 hands—1, Terry O'Brien; 2, Master Richard Kingston, Clonakilty.

Pony, 15 hands and under—1, Miss Frances Riordan, Cork; 2, Desmond Sinnott, Cork; 3, Anthony Scannell, Cork.

Special Jumping Competition—1, W. L. Sweetman; 2, P. Barry; 3, Mrs. Wall.

A special prize was given to Miss Mary Hyde.

CUPS AND SPECIAL PRIZES

The Maxwell Gumbleton Cup and the Irish Shorthorn Breeders' Association medal for the best Shorthorn were won by Mr. Daniel O'Connor, Copstown Abbey, Mallow, with Crosstown Lavender Pad 11th, by Prumplestown Knight, dam Crosstown Lavender. The reserve for both honours went to Mr. E. J. Clarke, Aghamarta Castle, for Aghamarta Roulette, by Roan King, dam Rowena 19th. Aghamarta Roulette won the Sprayfield Cup for the best female Shorthorn, and for this the reserved animal was last year's winner, Mr. Sean O'Carroll's Pansy Bloom 3rd.

The cup for the best premium bull in the province of Munster was won by Mr. H. T. Murphy, Westpark, Midleton, with Emperor, by Cæsar Augustus, dam Donnie Bell. The reserve went to Mr. Eugene O'Hea, Ballymakeen, Kilbrittain, for Altartate Rearguard, by Ballyeden Rearguard, dam Isabellas Estellas.

The Kenmare Cup, offered for female Shorthorns, went to Mr. E. McLysaght, Mallow, for Coilcuill Melody, by Talbot Hall Dairyman, dam Fota Harmony 6th. The reserve went to Mr. S. O'Carroll, Hospital, Co. Limerick, for Leading Princess, by Ballinakiln Princely Leader, dam Pansy Blossom.

The Cowy Cow-Testing Association were awarded the Sutol Cup offered for best group of three non-pedigree registered dairy Shorthorns from any branch of the Irish Dairy Shorthorn Breeders' Society in Munster, and the reserve went to the Two Pot House, Mallow, C.T.A.

The Irish Hereford Breeders' Association medal went to Mr. P. Clarke, Rochestown, Co. Cork, for his bull, Allenstown Recruiter. The reserve went to Mr. B. Nicholson, Crosshaven, for his cow, Ruby, by Randalstown Cinema.

The Irish Aberdeen-Angus Association's Breeders' Medal was awarded to Mr. R. C. Williams, Macroom, for his Dublin champion cow, Blackmelle of Coolcower, by Eclipse of Ballindalloch. The same exhibitor was given the reserve for his heifer, Esteluck of Coolcower, by Parade of Ballintomb.

The Young Silver Cup for best pair of bacon pigs went to Mr. R. H. Dring, Glanmore, Cork.

SHORTHORNS

Pure-bred Bull, calved prior to 1935—1, D. O'Connor, Mallow—Crosstown Lavender Pad 2nd; 2, H. T. Murphy, Midleton—Emperor; 3, E. O'Hea, Kilbrittain—Alternate Rearguard.

Bull, calved in 1935—1, T. O'Sullivan, Crookstown—Cloughduv Guardian; 2, E. McLysaght, Mallow—Moatfield Royal Jubilee.

Pedigree Bull, calved prior to 30th April, 1935—1, F. G. Hayes, Crosshaven—Clongowes Fairyboy; 2, M. O'Farrell, Castletownroche—Kilcoe Ringleader.

Pure-bred Shorthorn Bull Calves—1, D. O'Connor's Copstown Dairyman; 2, Sean O'Carroll, Hospital—Pansy Leader.

Pure-bred Cows or Heifers, calved prior to 1934—1, E. J. Clarke's Aghamarta Roulette; 2, S. O'Carroll's Pansy Bloom 3rd; 3, T. O'Sullivan's Cloughduv Broadhooks 4th.

Shorthorn Society's Prize for best Shorthorn Dairy Cow—1, T. O'Sullivan—Cloughduv Broadhooks 4th; 2, B. H. Roberts, Glanmire—Ballyglassin Ether.

Yearling Shorthorn Heifers — 1, E. McLysaght's Coilcuill Melody; 2, S. O'Carroll's Leading Princess; 3, Miss Grace Montgomery, Mitchelstown—Funcheon Hazard.

Pure-bred Registered Dairy Shorthorn Cows—1, E. McLysaght's Ballingurrane Lilac 2nd; 2, B. H. Roberts, Glanmire—Ballyglassin Ether; 3, E. J. Clarke's Aghamarta Blossom.

Non-pedigree Registered Dairy Shorthorn Cows (900-gallon records)—1, P. Beechinor—Clonakilty Beauty; 2, P. Murphy, Walterstown—Blue Bell; 3, D. O'Connor's Copstown Bessie.

Non-pedigree Registered Dairy Shorthorn Cows (records under 900 gallons)—1, M. J. Cunningham, Cove—Cailin Oge; 2, Mrs. R. Wilson, Clonmel—Lucy; 3, John Walsh, Mitchelstown—Rosebud 2nd.

Yearling Shorthorn Heifers (recognised progeny)—1, E. J. Clarke's Aghamarta Blossom 2nd; 2, E. McLysaght's Coilcuill Melody; 3, Miss G. Montgomery's Funcheon Starlight.

Non-pedigree Dairy Shorthorn Bull Calves—1, M. J. Cunningham; 2, D. O'Connor; 3, S. O'Carroll.

Non-pedigree Shorthorn Heifer, calved in 1934 (recognised progeny)—1, J. Walsh, Mitchelstown; 2, P. J. Halliden; 3, Mrs. R. Wilson.

Non-pedigree Yearling Shorthorn Heifers (recognised progeny)—1, Mrs. R. Wilson; 2, J. Walsh.

Dairy Shorthorn Cows (confined)—1, P. Murphy; 2, T. O'Sullivan; 3, B. H. Roberts.

HEREFORDS

Bulls, calved previous to 1936—1, Pearson Clarke, Rochestown — Allenstown Recruiter; 2, B. Nicholson, Crosshaven—Carrick O'Brien Quotation; 3, B. Nicholson's Recruit.

Cows or Heifers, calved prior to 1936—1, B. Nicholson's Ruby; 2, Major T. P. Morgan, Carrigaline, Cork—Roda; 3, Major T. P. Morgan's Snowdrop Again.

Heifers, calved in 1934 or 1935—1 and 2, Major T. P. Morgan's Maggie and Pam respectively; 3, B. Nicholson's Kit.

FRIESIANS

Bulls, calved in or before 1935—1, the Rev. T. P. O'Connor, Salesian College, Pallaskenry—Burton Duke; 2, Major Longfield, Mallow—Bear Forest Viceroy; 3, Miss Gubbins, Hermitage—Hermitage Cut-a-Dash.

Cows, calved in or before 1932—1, Miss Gubbins' Castlehaven Buttercup; 2, C. P. Coote, Mallow—Hermitage Island Brand; 3, W. F. C. Wilkinson, Ballingarry—Ashborough Peach.

Heifers, calved in 1933 or 1934—1, John O'Callaghan, Castlewhite Dairy Farm—Hermitage Rola Countess; 2, W. F. C. Wilkinson's Ashborough Canada; 3, Miss Gubbins' Hermitage Clover.

Heifers, calved on or between July 1st, 1934, and December 31st, 1935—1, 2 and 3, Miss Gubbins' Hermitage Bombay Brand, Hermitage Lady Galway and Hermitage Lady Armagh respectively.

Cows, any age, on the Supplementary Register—1, John O'Callaghan's Castlewhite

Mr. D. O'Connor's prize-winning pure-bred Shorthorn bull, Crosston Lavender.

Beauty; 2, C. J. Dennehy, Ovens, Co. Cork—Ballygroman Molly; 3, John O'Callaghan's Castlewhite Rosalind.

KERRIES

Bulls, any age—1, Earl of Dunraven, Adare—Adare Brave; 2, Lieutenant-Colonel the Magillicuddy of the Reeks, Beaufort—Hegarty of Baunemore; 3, Mrs. E. M. Hilliard, Killarney—Castlelough Tristram.

Cows or Heifers, calved before the 1st January, 1934—1, E. McLysaght, Mallow—Raheen Sheen; 2, Earl of Dunraven—Adare Amethyst; 3, Mrs. E. M. Hilliard's Castlelough Eileen Aster.

Heifers, calved on or before 1st September, 1933—1, Earl of Dunraven's Adare Pearl II.; 2, Mrs. Hilliard's Castlelough Valerie; 3, E. McLysaght's Bauncluone Termagent.

Heifers, calved on or after the 1st September, 1934—1 and 3, Earl of Dunraven's Adare Amethyst III. and Adare Nestor respectively; 2, E. McLysaght's Bauncluone Thrift.

ABERDEEN-ANGUS

Bull Calves—1, E. J. Clarke, Carrigaline—Gadabout of Aghamarta; 2, ditto—Pillar Box of Aghamarta.

Cows, calved prior to 1st December, 1933—1, R. C. Williams, Macroom—Blackmelle of Coolcower; 2, E. J. Clarke's Elspie of Aghamarta.

Heifers, calved between 1st December, 1933, and 30th November, 1934—1 and 2, E. J. Clarke's Pertwee and Ermine respectively.

Heifers, calved on or after 1st December, 1934—1 and 2, R. C. Williams—Esteluk of Coolcower and Banok of Coolcower respectively.

SHEEP

There were nine classes devoted to sheep, and in these the first prize-winners were:—M. J. McGrath, Lismore; Mrs. Jeffery, Athcoursey, Midleton. Second prizes were won by Messrs. T. O'Sullivan, Crookstown; M. J. McGrath, Jeffery Brothers, Midleton, and Mrs. Jeffery. Third prizes went to Mr. K. J. McGrath, Mrs. Jeffery and Jeffery Bros.

Open Jumping Competition—1, Miss Ruth Murphy's Terence; 2, M. J. Forrest's Lucky Strike; 3, Con Hortan's Tenview. 36 entries.

Inter-hunt Jumping Competition—1, United Hunt team, comprising Miss R. St. John Murphy's Terence and M. J. Forrest's Lucky Strike; 2, Ward Union Hunt team, comprising Mrs. J. Wall's Redskin and Twinkle.

Children's Jumping Competition—1, Mrs. G. A. Webb's Eileen Og; 2, Anthony Scannell's Patience; 3, Mrs. M. A. White's Jum.

PIGS

Boars, farrowed on or after 30th September, 1935—1, E. J. Clarke's Aghamarta Jay 6th; 2, R. H. Dring, Glanmire—Glyntown General 3rd; 3, the Rev. T. P. O'Connor, Pallaskenry—Aghamarta Prince.

Boars, farrowed on or after 1st October, 1935, and before 1st March, 1936—1, R. H. Dring's Glyntown Ariel; 2, E. J. Clarke's Aghamarta Masterpiece 10th; 3, ditto—Aghamarta Jason.

Sows in young—1 and 3, E. J. Clarke's Aghamarta Buttercup and Walton Belle 43rd of Aghamarta respectively; 2, the Rev. T. P. O'Connor's Aghamarta Buttercup 8th.

Sows with litter—1 and 2, R. H. Dring's Glyntown Grenadine and Glyntown Juno respectively.

Sows, farrowed after 1st July, 1935—1, E. J. Clarke's Aghamarta Lassie 13th; 2, R. H. Dring's Glyntown Gina; 3, Rev. T. P. O'Connor's Copswood Princess 1st.

Pair of Bacon Pigs—1 and 3, R. H. Dring; 2, J. W. Young, Belvidere, Cork.

POULTRY

Wyandotte, Cock—1, Mrs. Robt. Craigie, St. Margaret's, Co. Dublin; 2, Mrs. L. Cox, Donnycarney, Co. Dublin; 3, Wm. Fitzgerald, Manorhamilton, Co. Leitrim.

Wyandotte, Hen—1, Mrs. E. Forbes, Midleton, Co. Cork; 2, Mrs. J. P. Nagle, Mallow; 3, Mrs. E. Forbes.

Wyandotte, Cockerel—1, Mrs. E. Forbes; 2, Mrs. D. M. Clarke, Finglas, Co Dublin.

Wyandotte, Pullet—1, Mrs. J. P. Nagle; 2, Mrs. M. Tomlinson, Blackrock, Co. Dublin; 3, Mrs. E. Forbes.

Rhode Island Red, Single or Rose-Combed Cock—1, Mrs. M. Tomlinson; 2, Mrs. D. M Clarke; 3, Mrs. R. Craigie.

Rhode Island Red, Hen—1, Mrs. R. Craigie; 2, Mrs. Tomlinson; 3, Mrs. D. M. Clarke.

Rhode Island Red, Cockerel—1, Mrs. R. Craigie; 2, Mrs. E. Forbes.

Rhode Island Red, Pullet—1, Mrs. D. M. Clarke; 2, Mrs. Tomlinson; 3, Mrs. J. P. Nagle.

Sussex, Cock—1, Mrs. S. J. Gabbett, Callan; 2, Mrs. E. Forbes; 3, Mrs. R. Craigie.

Sussex Hen—1, Mrs. Gabbett; 2, Mrs. J. P. Nagle; 3, Mrs. R. Craigie.

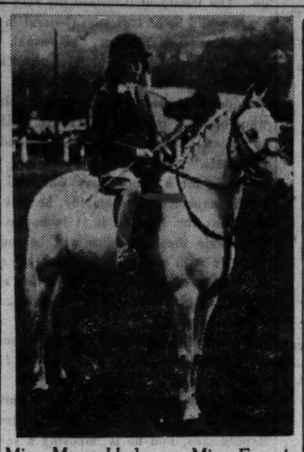

Miss Mary Hyde on Miss Francis Riordan's first prize-winning pony Dolly, at Cork yesterday.

Sussex, Cockerel—1, Mrs. Gabbett; 2, Mrs. H. G. Barry, Knocklong.

Sussex Pullet—1, Mrs. J. P. Nagle; 2, Mrs. E. Forbes; 3, Mrs. Gabbett.

Barred Rock, Cock—1, 2, and 3, Mrs. E. A. Henderson, Inniscarra, Cork.

Barred Rock, Hen—1, 2, and 3, Mrs. Henderson.

Jersey Giant, Cock or Hen—1 and 2, Mrs. J. H. Smith, Ballinasloe; 3, Mrs. Hanley, Mullinahone, Co. Tipperary.

White Leghorn, Cock—1, Mrs. Tomlinson; 2, Mrs. J. H. Smith; 3, Wm. Fitzgerald.

White Leghorn, Hen—1, Wm. Fitzgerald; 2, Miss K. Cunningham, Naas; 3, Mrs. Tomlinson.

Leghorn, Cockerel—1, Mrs. Tomlinson; 2, Wm. Fitzgerald; 3, Miss K. Cunningham.

Welsummers, Cock or Hen—1, the Rev. W. B. Taylor, Timoleague House, Co. Cork; 2 and 3, Mrs. D. M. Clarke.

Cock and two Hens, light breed—1, Miss K. Cunningham; 2, Wm. Fitzgerald; 3, the Rev. W. B. Taylor.

Cock and two Hens, heavy breed—1, Mrs. Tomlinson; 2, Mrs. R. Craigie; 3, Mrs. L. Cox.

Cock, any other breed not classified—1, Mrs. Gabbett; 2, Mrs. E. Forbes; 3, Mrs. M. Mulvihill, Emly.

Hen, ditto—1, Wm. Fitzgerald; 2, Mrs. R. Craigie; 3, Mrs. Mulvihill.

Pair of Pure-bred Cockerels—1, G. T. Robinson, Bandon; 2, Mrs. J. P. Nagle; 3, Mrs. Gabbett.

Pair Pure-bred Pullets—1, Mrs. Gabbett; 2, Mrs. Nagle; 3, Miss J. Cunningham.

Indian Runner Drakes—1, Dr. J. M. Kennedy, Tullamore; 2 and 3, Mrs. E. Forbes.

Indian Runner Ducks—1, Dr. J. M. Kennedy; 2, Mrs Forbes; 3, T. J Jolly, The Nunciature, Dublin.

Aylesbury Drakes—1, Miss C. M. Arnold, Gormanstown, County Meath; 2, Miss M. Cremin, Newmarket, County Cork; 3, Mrs. Forbes.

Aylesbury Ducks—1, Miss Arnold; 2, J. T. Robinson; 3, Mrs. Forbes.

Any Variety, Drake or Duck—1 and 2, Mrs. D. M. Clarke; 3, Miss M. Moroney, Ballingarry, County Limerick.

Pair of Ducklings—1, J. T. Robinson; 2, Mrs. J. G. Shorten, Enniskeane; 3, Mrs. J. P. Nagle.

Gander or Goose—1, Miss M. O'Leary, Bandon; 2, Mrs. M. O'Driscoll, Carrignavar; 3, ditto.

Pair of Goslings—1, Mrs. Nagle; 2, Mrs. M. O'Driscoll; 3, Mrs. Downing, Vicarstown.

Station Holders' Class, for Pullets—1, Mrs. C. McDonald, Minane Bridge; 2, Mrs. J. P. Nagle; 3, Miss E. Murphy, Kinsale.

Egg Recording Section, White Wyandottes—1 and 2, Mrs. L. Cox; 3, Mrs. Nagle.

Any Other General Purposes Breed—1, Mrs. E. A. Henderson; 2, Miss D. M. Place, New Ross; 3, R. S. Topp, Glanmire.

BUTTER

Confined to Creameries and Factories. Keeping Butter, boxes not less than 28lbs. and containing not more than 2 per cent. salt—1, Kildimo Co-operative Creamery; 2, Kilmallock Co-operative Creamery, Ltd.; 3, Lixnaw Co-operative Creamery, Ltd.

Best 56lb. Box of Butter, containing 2 per cent. salt—1, Kildimo; 2, Newport Agricultural and Dairy Society, Ltd.; 3, Kilcross.

One Package of 12 1lb. Rolls or Bricks, Slightly Salted—1, Kilross; 2, Barryroe; 3, Granagh.

Package of 12 1lb. Rolls or Bricks, Saltless—1, Kildimo; 2, Newport; 3, Barryroe.

Sweepstake Competition (confined to members of the Irish Creamery Managers' Association)—Not less than 56lb. Pyramid, Unsalted—1, Garryspillane Creamery; 2, Newport; 3, Kilross.

Open Classes—2lb. Salted Butter in 1lb. Bricks—1, Garryspillane; 2, Granagh; 3, J. H. Bryan, Enniskeane, Co. Cork.

2lb. Saltless Butter—1, Garryspillane; 2, Granagh; 3, Ardagh Co-op.

2lb. Salted Butter in 1lb. Bricks, not exceeding 2 per cent. salt—1 and 2, Mrs. W Bagwell, Clonmel; 3, Mrs. M. Booker, Kells, Co. Meath.

2lb. Saltless Butter in 1lb. Bricks—1 and 4, Mrs. W. Bagwell; 2, Miss Annie Dunn, Newcastleyons; 3, Mrs. M. Booker.

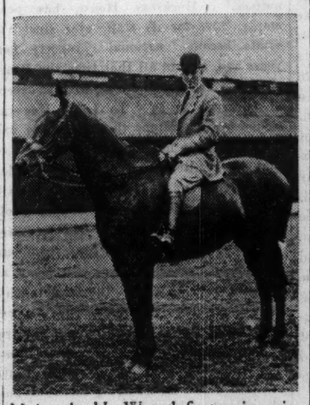

Major A. H. Watts' first prize-winning seven years old gelding Top Flight, at Cork Show yesterday.

THE DOG SHOW

The following awards were made at the Cork Show yesterday:—

SEALYHAM TERRIERS.

Novice, Dog or Bitch—1 and Green Star, D. Condon, Clonmel—Innisborough Pincher; 2, Mrs G. F. Mandeville, Clonmel—Pebble of the Beach.

Graduate, Dog or Bitch—1, Innisborough Pincher; 2, Pebble of the Beach.

Limit, Dog or Bitch—1, Innisborough Pincher.

Open, Dog or Bitch—1, Innisborough Pincher.

CAIRN TERRIERS.

Puppy, Dog—1, Mrs. O'Connor, Cork—Sprite of Camden.

Novice—1, Sean Barry, Carrigaline—Mickey of Lauriville; 2, Mrs. H. Allen, Carrigaline—Naylor; 3, Mrs. Mary O'Connell, Cork—An Blarna Cocktail.

Limit—1, Mrs. Kay McLean, Carrickmines—Kinnitty Koppit; 2, T. P., Mrs. E. and Miss S. Linehan (Marina Kennels), Cork—Fortune's Favourite.

Open, Dog—1 and Green Star, Mrs. S. M. Fagan, Carrickmines—Fiery Fury; 2, Kinnitty Koppit; 3, Fortune's Favourite.

Puppy, Bitch—1, Mrs. S. and Miss E. Moore, Cork—Mardyke Dainty; 2, Miss K. D. Oliver, Dalkey—Brighid Liath; 3, Mrs. C. M. Pearson, Ranelagh—Lannah's Last.

Novice—1, Mrs. L. C. Murphy, Cork—Alison; 2, Miss K. Buckley, Cork—Pouca; 3, Brighid Liath.

Limit—1, Mrs. K. McLean—Kinnitty Karys; 2, Miss K. Collins—Jill of Marina; 3, Mrs. S. M. Fagan—Cushat.

Open—1, Kinnitty Karys; 2, Jill of Marina; 3, Cushat.

Brace—Mrs. K. McLean.

AFGHAN HOUNDS.

Puppy, Dog or Bitch—1, Mrs. W. Gough Dower, Dungarvan—Dilawarkhan of Enriallic.

Graduate—1, D. J. Cronin, Killarney—Chimose of Enriallic.

Limit—D. J. Cronin—Rupee.

Open—1, D. J. Cronin—Osman of Ghazni.

Brace—D. J. Cronin.

GERMAN SHEPHERD DOGS.

Puppy, Dog or Bitch—1, F. A. Cooper, Midleton—Moate; 2, D. Gimblette, Kinsale—Wolf of the Ramparts.

Novice—1, Moate; 2, Miss M. Kelleher, Inniscarra—Friend Peter; 3, G. McCarthy, Monkstown—Petro of Blinkbonny.

Graduate—1, A. Lawton, Cork—Floriana of Stangham; 2, Friend Peter; 3, W. Richard, Cork—Montenotte Boy.

Limit—1, Miss P. Godfrey, Cork—Wanga.

Open—1, Moate; 2, Wanga.

GREAT DANES.

Novice, Dog or Bitch—1, J. Mitchell, Belfast—Shirly of Urmo; 2, H. H. Simpson, Belfast—Hugo's Pet.

Graduate—1, H. H. Simpson—Hugo's Pal; 2, same—Norma of Ava; 3, G. McAvoy, Belfast—Conn of Connsbrook.

Limit—1, L. McKee, Belfast—Patricia of Stonehurst; 2, Hugo's Pal; 3, Norma of Ava.

Open—1 and Green Star—H. H. Simpson—Blue Rhythm of Barlowmoor; 2, Patricia of Stonehurst; 3, Norma of Ava.

GREYHOUNDS.

Open, Dog or Bitch—1, D. M. Hewetson, Crookstown—Castlecroft Challenger; 2, T. C. Fitzgerald, Caherciveen—Frank Gent.

Local—1, Castlecroft Challenger; 2, Brideland's Queen.

SETTERS.

Puppy, Dog or Bitch—1, P. Curran Tralee—Dolly of Desmond.

Graduate, Dog—1, P. Curran—Prince of Desmond; 2, P. J. McNamara, Naas—Portlairge Barney; 3, Mrs. E. Stenson, Limerick—Gary of Parteen.

Limit—1, Prince of Desmond; 2, Portlairge Barney; 3, Gary of Parteen.

Open—1, J. G. Kenny, Ballinasloe—Connaught Hero; 2, Prince of Desmond; 3, Portlairge Barney.

Graduate, Bitch—1, W. Galligan, Limerick—Cailin Rhu II.; 2, Rev. P. J. Coleman, Limerick—Hymany Storm; 3, P. Curran's Dolly of Desmond.

Limit—1, Cailin Rhu II.; 2, Hymany Storm.

Open—1, M. L. Colohan, Ballinasloe—Hymany Sherry; 2, Cailin Rhu II.; 3, Hymany Storm.

Brace—1, P. Curran.

FOX TERRIERS (WIRE).

Puppy Dog—1, R. Jordan, Dundrum, Dublin—Lime Kiln Laddie; 2, T. J. Byrne, Cork—Cronaghta Boy; 3, J. A. Moore, Cork—The Valiant.

Maiden—1, Lime Kiln Laddie; 2, J. Sheehan, Doneraile—Awbeg Prospector; 3, T. F., Mrs. and Miss L. Linehan's Paddy of Marino.

Novice—1, Lime Kiln Laddie; 2, Awbeg Prospector; 3, Cronaghta Boy.

Graduate—1, Awbeg Prospector; 2, Cronaghta Boy; 3, R. St. Leger, Cork—Starturn Supremacy.

Limit—1, L. Hogan, Dundrum, Dublin—Brummel; 2, J. Sheehan's Awbeg Chieftain; 3, Starturn Supremacy.

Open—1, Brummel; 2 Awbeg Chieftain.

Puppy, Bitch—1, J. Sheehan's Awbeg Minx; 2, J. F. Hegarty, Cork—Deerpark Katherine.

Maiden—1, Awbeg Minx.

Novice—1, Awbeg Minx; 2, Deerpark Katherine.

Graduate—1, Awbeg Minx; 2, Mrs. E. E. Roberts, Skibbereen—Gallant Sprite; 3, J. Carr, Dundrum, Dublin—Miss Masterpiece.

Limit—1, Mrs. E. E. Roberts's Startler's Gallant Queen; 2, Awbeg Minx; 3, Miss Masterpiece.

Open—1 and Green Star, Mrs. E. E. Roberts's Black Vixen; 2, Awbeg Minx.

Brace—1, Mrs. E. E. Roberts.

IRISH WOLFHOUNDS.

Open, Dog—1, Mrs. M. B. Montgomery, Carrickfergus—Fin of Din; 2, Miss Joan Crowley, Cork—Ballough.

BULLDOGS.

Novice, Dog or Bitch—1, Lynn McKee—Anne of Annadale; 2, W. Linehan—Pal of Duranside.

Graduate—1, Mrs. M. B. Montgomery—Norma of Din; 2, same—Beppo of Din; 3, Anne of Annadale.

Limit—1, Mrs. Montgomery—Divilo of Din; 2, W. H. M. Crawford, Cork—Knockrath Lad.

Open—1, Mrs. Montgomery—Dago of Din; 2, Divilo of Din; 3, Knockrath Lad.

Brace—1, Mrs. Montgomery.

POINTERS.

Novice, Dog or Bitch—1, D. W. Hewetson—Macroom Marcus; 2, same—Belmount Chieftain.

Graduate—1, Macroom Marcus; 2, P. J. Crowley—Ben of Fane; 3, Belmount Chieftain.

Limit—1, D. W. Hewetson—Belmount Butterfly; 2, Ben of Fane; 3, P. J. McNamara—Portlairge Pansy.

Open—1, Belmount Butterfly; 2, Ben of Fane; 3, Portlairge Pansy.

SPANIELS (COCKER).

Puppy, Dog—1, Mrs. D. W. Smith, Raheny, Dublin—Moorish Memory; 2, W. R. Daly, Charleville—Stainless Startler; 3, R. Arthur, Cork—Ashburton Mike.

Junior, Dog or Bitch—1, Moorish Memory; 2, F. Goodesson, Wexford—Apple Hay Dandy; 3, same—Apple Hay Commander.

Novice, Dog—1, Apple Hay Dandy; 2, W. J. Ware, Mallow—Avondhu Statesman; 3, Stainless Startler.

Graduate—1, Moorish Memory; 2, Miss E. S. Winder, Skibbereen—Jester of Misbourne; 3, Mesdames H. and S. Harman and Mr. W. Duncan, Hollymount, Mayo—Melford Merryman.

Limit—1, Moorish Memory; 2, Jester of Misbourne; 3, Melford Merryman.

Open—1, Moorish Memory; 2, Jester of Misbourne; 3, Melford Merryman.

Puppy, Bitch—1, T. Campbell, Limerick—Sterling Sue; 2, Mrs. M. Pearce, Kinsale—Maeve of Rincurrin; 3, Mrs. E. B. Colohan, Ballinasloe—Miss Hawthorn.

Novice—1, Mrs. A. E. Jowley, Carrick-on-Suir—Wild Flower; 2, Mrs. M. A. Carroll, Mallow—Silver Dorette.

(Continued in Page 8, Column 6.)

You switch off.... and so to bed. But do you have a 'good' night—or do you vainly turn from one side to the other on an uncomfortable, lumpy, mattress; hearing the clock strike....one.... two....perhaps three—hours of precious sleep lost, sleep that is so vital to your health and energy.

Get a "Swan"—the hand-made luxurious Mattress—built to last a lifetime. Hundreds of enclosed, tempered steel springs will give you that delightful feeling of comfort and ease, which quickly induces sleep—deep, restful and invigorating. Look for the label and INSIST ON SWAN.

Made by CHAS. NOLAN & SONS, LTD., CORK. (Wholesale Only).

Swan REGD. SUPER MATTRESS

OBTAINABLE FROM ALL GOOD FURNISHERS.

The GASCOIGNE MILKER

The machine which sets the standard in the Irish Free State

SEE US AT THE CORK SUMMER SHOW

STAND No. 74

A Cascoigne Auto Recorder has now been installed at the Albert Agricultural College, Glasnevin.

GASCOIGNES (Ireland), Ltd.

6 LOWER ORMOND QUAY, DUBLIN

For their Irish-built Morris Cars

G. A. BRITTAIN LTD.

RECOMMEND Mobiloil

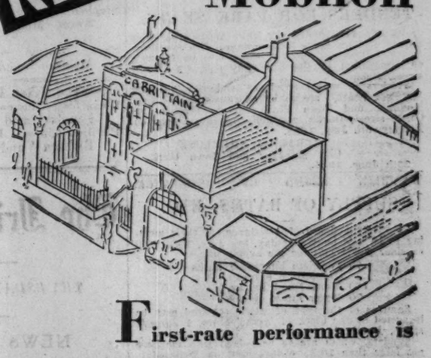

First-rate performance is possible only when the lubricant is right. Therefore G. A. Brittain Ltd. recommend Mobiloil for their Irish-built Morris Cars. They know that even as soundly built a car as the Morris demands co-operation in the matter of oil. And a better oil than Mobiloil remains to be discovered.

RECOMMENDED GRADES

Engine: Mobiloil BB. Gearbox—Synchromesh: Mobiloil CW; Normal: Mobiloil C. Back Axle: Mobiloil EP.

Slum free Mobiloil REGD. TRADE MARK

Best for Irish-built Morris—and best for your car

ADVERTISEMENT OF VACUUM OIL CO. (IRELAND), LTD., NORTH WALL, DUBLIN

PUBLIC AMUSEMENTS.

THEATRE ROYAL
CONTINUOUS ... 2—11 P.M.
AN INSTANTANEOUS HIT!
PERSONAL APPEARANCE OF
THE WORLD FAMOUS FILM STARS,
BEBE DANIELS BEN LYON.
BOBBY HENSHAW, with JUNE ARLISS,
THE SIX LIAS, HAIG AND ESCOE,
JIMMY CAMPBELL AND THE THEATRE ROYAL ORCHESTRA.
ALBAN CHAMBERS AT THE ORGAN.
ON THE SCREEN:
PAUL MUNI in
THE THRILLING DRAMA,
"DR. SOCRATES."
Variety Showing at 2, 5 and 8. Film Showing at 3.30, 6.30 and 9.30.
Phones: 43132/3.
BARGAIN MATINEE TO-DAY BEFORE 5 P.M.
All Seats 1/-, except Royal Circle, 1/9.
MONDAY NEXT:
The Famous Film Comedian,
MAX MILLER. Coming in Person.
THE REGAL ROOMS RESTAURANT.
Where Connoisseurs Delight to Dine.
Open till Midnight.—'Phone: 44962.

GRAFTON Continuous from 2 to 11.
Daily, at 2.50, 5.5, 7.25, 9.40.
MAUREEN O'SULLIVAN, JOEL McCREA, LEWIS STONE, ADRIENNE AMES, in
"WOMAN WANTED."
The Screen's Most Thrilling Detective Story.

THE SACKVILLE.
EDMUND LOWE, in
"MR. DYNAMITE."
Also Buck Jones, in "BORDER BRIGANDS."

CORINTHIAN.
CONTINUOUS ..... 2.30 till 11.0 p.m.
Phillips Holmes in "House of a Thousand Candles."
Sidney Blackmer in "Forced Landing."
Afternoon Prices Daily until 5.0—1/- and 1/9.

GRAND CENTRAL.
2.30 TO 11 P.M.
SIDNEY BLACKMER and MARTHA SLEEPER in "GREAT GOD GOLD." Also "WOMEN MUST DRESS." Matinee Prices, 9d. and 1/4.

THEATRE DE LUXE.
DUBLIN'S SUPER CINEMA, 3 to 11. Camden St.
"MEN OF THE HOUR."
Also "THE GIRL FRIEND."
Matinee Prices Daily, to 5 p.m., 7d., 9d., 1/3.

THE QUEEN'S. 3—Continuous—11.
"FUN FROLICS" REVUE,
With DONOGHUE AND RAMSAY.
Also Jack Holt in "STORM OVER THE ANDES."

ROYAL CINEMA, BRAY.
Continuous, 3 till 11. Warren William in "DON'T BET ON BLONDES," Showing at 3.5, 5.15, 7.30, 9.50. Preceded by Ricardo Cortez in "MURDER OF DR. HARRIGAN," at 4.5, 6.20, 8.40.

ASSOCIATION OF CHAMBERS OF COMMERCE, OF THE IRISH FREE STATE.
TO-DAY,
AT 11.30 A.M.,
ANNUAL GENERAL MEETING,
COMMERCIAL BUILDINGS, DAME STREET, DUBLIN.

ABERDEEN HALL,
GRESHAM HOTEL,
MONDAY NEXT, 29th JUNE,
AT 8 P.M.
PIANOFORTE RECITAL
BY PUPILS OF
THE READ SCHOOL.
ALSO DISTRIBUTION OF PRIZES.
Tickets from
THE SECRETARY, 12 HARCOURT STREET.

GOVERNMENT NOTICES

COIMISINEIRI OIBREACH PUIBLI
(COMMISSIONERS OF PUBLIC WORKS).
NOTICE TO HEATING AND ELECTRICAL ENGINEERS.

Sealed Tenders, addressed to the undersigned, will be received up to, but not later than, 12 o'clock noon on the 6th July, 1936, for the provision of Central Heating, Hot Water, Cooking and Electrical Equipment, at Colaiste na Mumhan, Ballycourney County Cork, in accordance with the plans and specification to be seen at this Office and at District Office of Public Works, Cork. A copy of the plans and specification may be obtained on application to this Office on deposit of £3, which will be refunded on return of the plans and specification and a bona fide Tender. The Commissioners will not be bound to accept the lowest or any Tender.—T. CASSEDY, Runai Oifig Oibreach Puibli (Office of Public Works), Baile Atha Cliath (Dublin). 24th June, 1936. 54/D. 5309. W.H.Co.

COIMISIUN NA STAT-SHEIRBHISE.
POST FOLAMH—
SUIRBHEUR CONGANTA TITHE.

Feadfar fuirmeacha iarratais le h-aghaidh an phoist neamh-aphoisin atá luaidithe thuas agus gach eolas is a thaobhú d'fhaghail ó Runaí an Choimisiúin, 45 Sraid Uach, O Conaill, Baile Atha Cliath, M.8. Ni foláir d'iarratasoiri (a) bheith fé bhun triochaid mbliadhna d'aois (iarrathoir go bhfuil post inphinsin aige fé lathair sa Stát-Sheirbhis leigfear dó an tréimhse a thug sé ann do bhaint dá aois; acht gan thar ceithre bliadhna ar a mhéid do bhaint dó, (b) eolas maith ar an nGaeidhig (idir scrobhadh agus labhairt) agus inniúlacht ghiúrna i dtógrail foirginti agus i nithe atá gaolmhar di do bheith acu, (c) Ceim nó Teastas nó Cailíocht is co-ionann do bheith acu i n-Innealtóireacht nó Ailtireacht.

Tuarastal—£6 sa tseachtmhain.

Sé an 6adh lá de Iúl, 1936, an lá is déanaí chun fuirmeacha iarratais lionta do ghlaca.

54/D.5315. W.H.Co.

PUBLIC NOTICES.

LOUGH DERG PILGRIMAGES.
WEEK-END:
27th JUNE.
For particulars apply to
ST. VINCENT DE PAUL SOCIETY,
4 WESTLAND ROW, DUBLIN.

CONTRACTS.

CORPORATION OF DUBLIN.
TENDERS FOR PARK SEATS.

Tenders are invited for the Construction and Supply of Park Seats in accordance with Specification and Drawing, copies of which may be obtained on application to the City Engineer, 28 Castle street, Dublin.

Tenders in sealed envelopes, endorsed "Tender for Park Seats," are to be addressed to the City Manager and Town Clerk, Streets Section, 29 Castle street, Dublin, and delivered before noon on Monday, 6th July, 1936.

GERALD J. SHERLOCK,
City Manager and Town Clerk.
25th June, 1936.

DUBLIN BOARD OF ASSISTANCE.
SUPPLY OF BATHS, ETC.

The Dublin Board of Assistance, at their meeting to be held on Wednesday, 8th July, 1936, will consider TENDERS for the supply of:—
40 Porcelain Enamelled Baths (approx. 6' over all).
100 Wash Hand Basins.
70 Water Closet Basins.

Samples of the type of article required may be inspected at the Clerk of Works' Store, 1 James's street, Dublin.

Tenders, which are to be lodged with me here not later than 10.30 o'clock a.m. on Wednesday, 8th July, 1936, should state the type of articles proposed to be supplied, and where they may be examined.

The work done under this Contract shall be done entirely by Trade Union Labour.

The Boar. do not bind themselves to accept the lowest or any Tender.

By Order.
JAMES E. S. CONDON,
Clerk of the Union.

Clerk's Office, Boardroom,
1 James's street, Dublin.
24th June, 1936.

BELFAST READERS.
The IRISH TIMES is due to arrive in Belfast at 9.10 a.m. If it is not delivered within a reasonable time please communicate with our Branch Office, 13 Donegall street.
Telephone—Belfast 1787.

ADVERTISEMENT INDEX

	Page		Page
Amusements	6	Legal Appointments	2
Apartments	14	Legal Notices	1
Auctions	14	Machinery	1
Business Premises	14	Medical Appointments	1
Cattle & Live Stock	14	Miscellaneous	14
Contracts	6	Money & Partnership	1
Dogs	14	Motor Matters, etc.	1
Dress	2	Music, Pianos	2
Education, Tuitions	2	Poultry, Eggs	2
Employment Wanted	2	Public Notices	6
Fishing, Sporting	14	Representatives	2
Furniture	2	Schools and Colleges	14
Garden	2	Seaside and Country	14
Government Notices	6	Sea Trips	1
Horses, etc.	14	Shipping	1
Hotels	1	Situations Vacant	1
Houses to Let	14	Specific Articles	2
Houses and Lands for Sale and Wanted	14	Yachts	2

Telephone No. 23062

OLYMPIA THEATRE.
6.45 ..... TWICE NIGHTLY 9.0
THE LATEST UP-TO-THE-MINUTE REVUE,
"SPREADING THE NEWS."
Including JACK BUCKLAN, the popular Revue Comedian,
MATT LEAMORE, GLADIE KELSEY,
THE LATE FINAL NEWS GIRLS,
JOHN LAWRANCE,
MALOFF, CHIKA and TONY.
Booking Office Open Daily, 11-4.30. 'Phone 22962

METROPOLE.
CONTINUOUS ..... 2 TO 11.0 P.M.
HERBERT MARSHALL and JEAN ARTHUR in
"IF YOU COULD ONLY COOK."
Daily at 2.15, 4.45, 7.15 and 9.45 p.m.
Also Ann Sothern and Bruce Cabot in
"DON'T GAMBLE WITH LOVE."
NEXT WEEK:
JANE WITHERS, in
"THIS IS THE LIFE."
WILL ROGERS, in "IN OLD KENTUCKY."

STEPHEN'S GREEN.
CONTINUOUS..... 2 to 11 p.m.
LAST DAY.
AMBROSE AND HIS FAMOUS ORCHESTRA in
"SOFT LIGHTS AND SWEET MUSIC."
Showing at 2.22, 4.52, 7.22, 9.55 Also Ben Lyon in
"WHEN WE LOOK BACK."
Showing at 3.25, 5.55, 8.28.
TO-MORROW (FRIDAY).
HUGH WILLIAMS & VIOLA KEATS in
"HER LAST AFFAIRE."
Also John Garrick & Geraldine Fitzgerald in
"TURN OF THE TIDE."
Book for Sunday. Box Office open 2 o'c. to 9.30.

HOUSEHOLD AND KITCHEN UTENSILS.
LARGE STOCKS.
MAGUIRE & GATCHELL, LTD.
DAWSON STREET, DUBLIN.

WEATHER FORECAST

General Inference.—Pressure is high south of Iceland and low over Scandinavia. Weather will be mainly fair in most districts, but temperatures are likely to be lower than of late.

Ireland.—Light or moderate northerly wind; bright periods; chance of some slight rain later local coast fog; cooler than of late.

Sea Passages.—Light to moderate northerly winds; mainly fair; fog patches; sea slight.

Dixon and Hempenstall Barometers and Thermometers.—12 Suffolk street, Dublin. —(Advt.)

DUBLIN WEATHER REPORT.

	Bar.	Thermometer 9 a.m.	Max.	Min.	Grass Min.	Wind.	Rain m.m.	Sun hours
18	30.271	59.4	65	47	40	E.	—	4.7
19	29.999	60.8	65	54	50	—	2.2	2.5
20	29.860	62.1	70	55	56	—	12.3	10.5
21	29.924	59.5	66	58	56	—	10.4	3.6
22	30.008	63.9	70	50	50	—	10.1	3.5
23	30.180	63.3	70	57	54	S.W.	1.2	2.3
24	30.236	62.3	70	58	58	—	3.3	1.9

THE SUN.

	To-day.	To-morrow.
Rises	4.57	4.57
Sets	9.57	9.57
Lighting-up Time	10.57	10.57

HIGH WATER AT DUBLIN.

Morning	4.15	5. 3
Evening	4.46	5.39

AT OTHER PORTS.

	Morning.	Evening
Belfast	3.43	4.10
Cork	10.25	10.46
Drogheda	4. 3	4.34
Dundalk	4. 0	4.31
Galway	10.26	10.39
Limerick	11.56	—
Londonderry	1. 0	1.32
Sligo	11. 9	11.26
Waterford	11.26	11.47

TO-DAY'S ENGAGEMENTS

High and Circuit Courts—Four Courts, 11 a.m.
Circuit Criminal Court — Green street, 11 a.m.
Association of Chambers of Commerce Annual Meeting—Commercial Buildings, Dame street, 11.30 a.m.
Dublin Port Board—1 p.m.
Dail—3 p.m.
Irish College (Paris Union)—Gresham Hotel, 3 p.m.
Patents Commission—3 p.m.
Royal Drummond Institute, Bray—4 p.m.
Cork and Derry Shows.

SPORT.

Racing—The Curragh, 2.45 p.m.

AMUSEMENTS.

Theatre Royal—"Dr. Socrates" and Variety.
Grafton Cinema—"Woman Wanted."
Sackville Cinema — "Mr. Dynamite" and "Border Brigands."
Grand Central Cinema—"Great God Gold" and "Women Must Dress."
Theatre de Luxe—"Men of the Hour" and "The Girl Friend."
Queen's Theatre — Revue, "Fun Frolics" and "Storm Over the Andes."
Royal Cinema, Bray — "Don't Bet on Blondes" and "Murder of Dr. Harrigan."
Olympia Theatre—Revue. "Spreading the News."
Metropole Cinema—"If You Could Only Cook" and "Don't Gamble With Love."
Stephen's Green Cinema—"Soft Lights and Sweet Music" and "When We Look Back."
Savoy Cinema — "The Preview Murder Mystery" and "F' Man."
Capitol Cinema—"The Imperfect Lady" and "The Fixer Uppers."
Corinthian Cinema—"House of a Thousand Candles" and "Forced Landing."
Pavilion Cinema, Dun Laoghaire—"Cardinal Richlieu" and "All for One."

The Irish Times.

THURSDAY, JUNE 25, 1936.

NEWS SUMMARY

IRELAND

In Dail Eireann last night President de Valera stated that under the new Constitution, which would be introduced to the Dail in the autumn, the office of Governor-General would be abolished, and an elected representative of the people would be the ceremonial head of the State.—(Page 7.)

Mr. Costello, former Attorney-General, stated in Dail Eireann yesterday that, in view of the harsh attitude of the authorities, tax evasion was "almost morally justifiable" in certain cases.—(Page 8.)

The Bishop of Limerick (the Right Rev. Dr. Irwin), addressing the annual meeting of the Diocesan Synod yesterday, spoke of the attacks on the property of Protestants, and the burning of Kilmallock Church in July, 1935. He acknowledged gratefully the general condemnation of the outrages, the friendly letter of the Most Rev. Dr. Keane, and the generous action of the Government in the matter of Kilmallock Church.—(Page 7.)

A deadlock has again arisen in regard to the election of a Mayor for Sligo.—(Page 7.)

The Cork Harbour Board received yesterday the report of experts appointed to inquire into the suitability of the district as an airport for seaplanes and aeroplanes. The report states that the district is admirably suited to both projects. A conference of local bodies has been summoned to consider the report.—(Page 7.)

GREAT BRITAIN

Different ideas about the use of the Straits in wartime are taken by Britain and Russia at the Dardanelles Conference.—(Page 7.)

SPORTING

At the Curragh, yesterday, Raeburn won the Irish Derby, My Auburn the Pollardstown Plate, Ca Ca Ce the King's Plate, Gurtnafleur the Mountjoy Plate, Grey Crusader the Maddenstown Plate, and Choni the Newbridge Plate.—(Page 10.)

At Newcastle, yesterday, Coup de Roi won the Northumberland Plate.—(Page 10.)

At Brighton The Blue Boy won the Balcombe Stakes.—(Page 10.)

FINANCIAL

London Stock Markets were cheerful, with chief attention again directed to speculative South African Gold Mines.—(Page 12.)

In Lombard street loans over the half-year were in demand at 1⅞-2 per cent. The Bank announced the purchase of £1,588,476 in bar gold. The price of gold fell to 138s. 7½d. per ounce.—(Page 12.)

Dublin Market was again quiet. Bank Stock fell a point and Guinness units eased to 157s.—(Page 12.)

SAVOY CONTINUOUS, 2 TO 11 P.M.
LAST DAY OF THE SPLENDID DOUBLE FEATURE!
GAIL PATRICK and REGINALD DENNY in
"THE PREVIEW MURDER MYSTERY,"
Showing at 2.25, 4.55, 7.25, 9.35.
Also "F-MAN."
A Screaming Comedy Satire on "G Men."
Showing at 3.30, 6 p.m., 8.30.
TO-MORROW:
BETTE DAVIS,
In her first big Starring Role,
"MEN ON HER MIND."
Also the new Comedy Team,
UNA MERKEL & CHARLES BUTTERWORTH in
"BABY FACE HARRINGTON."
PHILIP DORE AT THE ORGAN.
Bargain Matinee to-day before 5 p.m.
All Seats 1/-, except Grand Circle 1/9.
THE SAVOY RESTAURANT
"Deservedly the most popular in Dublin."
SAVOY, CORK—"ESCAPADE" and "TRAVELLING SALESLADY."
SAVOY, LIMERICK—"AGE OF INDISCRETION" and "DINKY."

CAPITOL 2 o'c. to 11 o'c. CONTINUOUS.
CICELY COURTNEIDGE and FRANK MORGAN,
IN THE SPARKLING COMEDY,
"THE IMPERFECT LADY."
SHOWING at 3.5, 5.20, 7.35, and 9.50.
LAUREL and HARDY in "THE FIXER UPPERS."
Daily to 5 o'c., Sat. to 3 o'c. 1/- to 1/9.

PAVILION DUN LAOGHAIRE. 3.30 to 10.30.
GEORGE ARLISS,
With MAUREEN O'SULLIVAN,
In His Latest Great Screen Triumph,
"CARDINAL RICHELIEU."
Arliss magnificent in the famous Irving rôle.
At 4.10, 6.40 and 9.5. Magazine. Pictorial.
SYLVIA FROOS in "ALL FOR ONE," etc.
NEXT MONDAY: "SWEET ADELINE."

Another Shackle!

President de Valera and the late Robert Louis Stevenson have at least one thing in common: each takes the view that it is better to travel hopefully than to arrive. Mr. de Valera has been President of the Executive Council now for more than four years. During that period he has been talking almost incessantly about an Irish Republic. He has been telling the people that, if they have sufficient patience, all will be right on the night. They must trust him to lead them to their republican goal, and one fine day they will wake up to find that absolute independence has been achieved. He has been challenged on this point on many occasions. He has been reminded that, by virtue of the Statute of Westminster, the Irish Free State has every right to secede from the British Commonwealth of Nations at will, and to become an independent Republic like Paraguay or Portugal. The President, however, has been careful never to define what he means by an Irish Republic. He has continued to impress upon the people the enormous difficulties that must be surmounted before the ideal State can be established, and from time to time confronts them with some further proof of his own activities on their behalf. Through these tactics he has manœuvred himself into an exceedingly unhappy position. He now has become what has been termed a prisoner of prestige. Like Signor Mussolini, he always must be doing something, or, at least, he must persuade his supporters that he is doing something. He and his Government, so far as external affairs are concerned, live from crisis to crisis. No sooner had they come into power than they proceeded to abolish the Oath of Allegiance to the King. Then they withheld the land annuities. They did away with appeals to the Privy Council. President de Valera began to usurp the Governor-General's functions by the reception of foreign representatives accredited to the Free State; he abolished the Senate—and all these changes have been made on the pretext that they are bringing the Irish people, in the teeth of almost incredible obstacles, nearer and nearer to the Cloud-cuckoo-land of the Republic.

Some weeks have passed since the final stage was completed in the matter of the Senate's abolition, and some of the gilt has been taken from the ginger-bread by the fact that President de Valera has established a Commission to make proposals regarding the setting up of a new Second Chamber. Things apparently have been getting rather dull; for yesterday the President decided that the time had come for another victory for Ireland. He announced in *Dáil Eireann* last evening that the position of Governor-General was about to disappear. We have the utmost respect for the present occupant of the post. As direct representative of the King in the Free State, he has acted with complete correctness, doing precisely as he has been told to do by the Executive Council. Admittedly, his functions have been nothing more than those of a rubber stamp; but, at any rate, he has been the King's representative, and, as such, the living symbol of the *Saorstát's* link through the Crown with Great Britain and the other member-States of the Commonwealth. President de Valera however, in his drafting of the new Constitution, has decided that this symbol is superfluous. The fact that the Anglo-Irish Treaty of 1921 is being violated troubles him just as little as the violation of the League of Nations' Covenant troubles Signor Mussolini. A Governor-General implies a certain degree of allegiance to the Commonwealth Crown. Such allegiance, real or implied, is inconsistent, according to President de Valera, with the national dignity of the inhabitants of the Free State; therefore, it must go. The President informed the *Dáil* that there would be no Governor-General in the new Constitution; but, as usual, he intends to have things both ways. There will be no Governor-General; but the President realises the value of somebody who shall be "outside and above politics, to act on ceremonial occasions as head of the State." Consequently, provision will be made for a functionary who will act in this capacity. Presumably, he will not represent the King; but it is not at all impossible that his office will be constituted in such a way as to satisfy at once the letter of the Treaty and the anti-British aspirations of the *Cumann na Phoblachta*.

When will President de Valera abandon all this pretence about his Republic? It really convinces nobody. We do not believe that he has made a single convert from the ranks of the extreme Republicans, and he is imposing a severe test upon the patience of those citizens of the Free State who are anxious to be loyal to the Government in power, but have no use for humbug. A careful study of his recent speeches affords little or no clue to the President's real objective. He continues to talk about the Republic, but he will not declare it. During the present week he has addressed *Dáil Eireann* at length on the subject, displaying a confusion of thought that almost might be worthy of Mr. Ramsay Macdonald. What precisely does he want? It seems from his *Dáil* utterances that nothing less than a thirty-two county Republic will satisfy him, and he goes back to the visit of the Earl of Derby to Dublin some fifteen years ago to prove his consistency. We all know that the ideal Irish State will embrace the thirty-two counties. We all are anxious to see its consummation; but everybody who has the slightest intelligence knows perfectly well that it does not happen at present to be practical politics. Dublin at the moment is as remote from Belfast as Budapest is from Prague or Brussels from Berlin. Every step that President de Valera takes to bring the Republic nearer actually pushes it farther away, inasmuch as it merely hardens the determination of the North to have nothing whatever to do with the Free State. When, therefore, President de Valera speaks of Irish unity he surely must know that his policy is ruining all hopes of any kind of *rapprochement* between the two Irish States. His attitude towards the Governor-General will be almost the last straw. It is a direct challenge to Northern sentiment, and we can imagine nothing that could be calculated more clearly to inflame opinion against the Free State. President de Valera may talk of an all-Ireland Republic until the dawn of Tibs's Eve. So long as he continues to bait the North there will be no hope—or ought we to say fear?—of its accomplishment.

An Inadequate Reply

The Government, apparently, is barren of ideas on the subject of the National Park at Muckross. Ten days ago this newspaper called attention to the need of "opening up" the estate, and submitted that its popularity would be increased by certain obvious reforms, including the conversion of Muckross House into a youth hostel. Yesterday the Minister for Finance, in answer to a question by Mr. Frank MacDermot, threw cold water on this last proposal. No decision, he said, had been reached on the future use of Muckross House, but "it was unlikely that it would be available for the purpose suggested." Further catechised, Mr. MacEntee replied that there were many reasons for the Government's long delay in reaching a decision, and that "many alternatives" had been suggested. We should like to hear more of these "alternatives." Muckross House has been empty, save for its staff, ever since the estate became national property four years ago, and in all that time the Board of Works has done nothing with it, except to advertise it as "To Let." Has the nation any guarantee that the house will not be derelict for another four years, or that the "alternative" use upon which the Government eventually will decide will not be in flagrant defiance to the whole idea of a National Park? The secretary of *An Oige*, the Free State ramblers' association, revealed last week that he had asked in 1932 that the house should be entrusted to his organisation for use as a youth hostel. His request was refused. Nevertheless, if Muckross House had been converted then into a youth hostel it would have filled a most valuable place in the national life during the past four years; it would have been a place of pilgrimage for the nation's youth, bringing pleasure to its young visitors, and profit, in the form of immense advertisement, to Killarney. As matters stand, it is a liability. We recommend the Government to change its mind. There are many possible uses for Muckross House, but, as we have urged, there is only one use which is in perfect accordance with the donors' intentions and with the idea of a National Park. To let the house to a private lessee would be a glaring breach of faith, and a most unpopular act. To use it as the official residence for some State dignitary would be equally deplorable; and there are manifest reasons why it should not be converted into a hospital or a museum. As a youth hostel it will fulfil a worthy function; for it will throw open the ten thousand magnificent acres of the National Park to the people of Ireland, to whom they belong. This is not a matter on which Mr. MacEntee can afford to be casual. He holds Muckross in trust for the young people of Ireland, and he has no business to deny them their heritage.

A Southern Airport

Two years ago the local authorities in Cork met to discuss the prospects for a large airport in the neighbourhood. They appointed a committee of experts, which reported yesterday to the Cork Harbour Board that the prospects were very good, so the authorities are to meet again, and will decide what steps are to be taken. Naturally, Cork is anxious to get its share in the Transatlantic air traffic of the future, and, although its claims to be the European base are being made rather late in the day, they probably will be pressed with some energy. In particular, it was stressed at the meeting yesterday that a base at Cork would have the advantage of many hundreds of miles over Southampton or any other base so far as the route to America *via* the Azores is concerned—and it seems to be agreed that the Azores route will have to be used instead of the Newfoundland route during a great part of every year. There is no need, however, for Cork to consider its suggested airport merely in terms of the Transatlantic air services. The liner traffic to and from America will continue for very many years, and while it exists Cork Harbour always will get its share. A service of aeroplanes connecting with the liners should be a very sound investment for anybody who began it, and we are a little surprised that a scheme of this kind has not been attempted already. It would allow passengers from New York to disembark from their liner at Cove if they were in a particular hurry to reach their destination in England or the Continent, and they would save many hours by completing the journey by air. The question of the mails is also worth consideration, and the inner harbour is so admirably suited as a seaplane base that there should be no difficulty in beginning a service almost at once. Thus, even if Cork's claim as a terminal airport cannot be considered, its ambitions easily might be fulfilled in another way.

Trial By Sword

A book recently has been published setting forth in humorous terms certain "*curiosa Americana*"—"*curiosa*" which ranged from Miss West to the Hauptmann trial; and, in case the author of that book is seeking a second in the series, here and now we offer him Nazi Germany. There was the matter of the man who hoarded soap, and was stoned. The Franconian Nazis banished lemons and put rhubarb in its place. Berlin is organising a horse race for the Brown Riband; and only last Monday the Minister for Justice in Berlin decided definitely to legalise the duel. Such "*curiosa*" as these are being manufactured every day, and provide a limitless feast of fun; although we must admit that the most recent of them is not quite so funny as the others. When the Nazis take exception to an excess of soap, the outside world can split its vast sides with an easy conscience; but when Dr. Guertner, by decree, sets up a system of justice which other nations rejected as barbarous many many years ago, it is less an occasion for mirth than for a prayer of thanksgiving that one is not a German, and for another prayer in aid of those who are. The duel has been legalised because it is "in harmony with the Nazi conception of honour," and a liberal concession has been made to all who may find themselves compelled to fight for their lives. They may use either swords or pistols, unless they are officers. Officers must use only the pistol—presumably because they are more familiar with that weapon, and there is a better chance of a quick death for one, or both, of the duellists. Doubtless, by some oversight, the duel has not been made compulsory as an arbiter of wrongs; but the fact that it has been legalised is a disgrace. The edict will not affect the huge majority of the German people, but it is going to be a boon to the lawless element. Where a strong man can get what he wants by his strength, he will not pay much attention to the more unpredictable profits of a law suit.

CURRAGH RACES

IRISH DERBY DAY

The Curragh meeting yesterday drew one of the largest gatherings which have been seen there for many years, when people came from near and far to witness the race for the Irish Derby. The presence of several cross-Channel challengers lent additional interest to the event. Circling the parade ring the crowd was densely packed, while the many spectators overflowed the enclosures and stands.

Although the sunshine was not very strong at any time an overcast sky made the heat very oppressive. As the morning had broken dull and cloudy almost every woman was wearing a tailored suit, and those who were lucky enough to have donned silk dresses were to be envied. Large hats were freely worn, and these lent shade from the glare which was reflected from the plains. It was certainly a perfect day for a June Derby meeting, and in the dense throng in the members' enclosure it was difficult to distinguish personalities.

Among those present were:—The Marquess of Sligo, the Duke of St. Albans, Prince Aly Khan, the Earl of Fingall, Count and Countess McCormack, Mr. Cyril McCormack, Lord and Lady Talbot de Malahide, the Duc and Duchess de Stacpoole, Lord and Lady Hemphill, Lady Lambart, Sir Walter and Lady Nugent, Sir H. H. Hunt Walsh, the Hon. Brian and Mrs. Bourke, Colonel and Mrs. Corbally Stourton, Major and the Hon. Mrs. J. D. Barry, Major and Mrs. C. Mitchell, the Right Hon. T. K. Laidlaw, Major and Mrs. E. Shirley, the Misses Laidlaw, Mr. and Mrs. P. Burrell, Major and Mrs. Gough, Brigadier-General Hammond, Miss Tynte, Mr. F. W. Shenstone, Mr. I. J. Blake.

Captain and Mrs. Purdon, Lieutenant Colonel S. S. Hill-Dillon, Mr. S. D. Hollingsworth, Miss Hollingsworth, Mr. R. N. Hollingsworth, Mrs. J. Orr Denby, Major Durham Matthews, Major and Mrs. Wilkins, Sir C. Stafford-King-Harman, Madame O'Mahony, Mr. J. Porter Porter, Major and Mrs. Kinahan, Colonel and Mrs. H. Mansfield, Mrs. D. More O'Ferrall, Mr. R. More O'Ferrall, Mr. F. More O'Ferrall, Captain and Mrs. Hubert de Burgh, Colonel A. J. Blake, Miss A. Gregory, Captain and Mrs. D. Daly, Mr. and Mrs. H. Wilson, Mr. W. Barnett, Mr. G. E. F. Tenison, Major and Mrs. Dermot Doyne, Miss Doyne, Mrs. Page Croft, Mrs. Tyndal, Miss Tyndal, Colonel Clarke, Mrs. Dennehy, Mr. Dennehy, Miss Dennehy, Major and Mrs. Power, Mr. and Mrs. Vincent Maxwell.

Mr. and Mrs. Wilmot Floyd, Colonel and Mrs. Bramston-Newman, Miss Cairnes, Mr. and Mrs. G. O'Connor, Mrs. Uniacke, Mr. and Mrs. Noble Johnson, Miss B. Johnson, Major and Mrs. J. Parr, Mr. and Mrs. J. T. Rogers, Sir Thomas and Lady Robinson, Mr. and Mrs. H. S. Gray, Mrs. C. Lavery, Mr. R. H. Usher, Captain and Mrs. G. F. Dunne, Mrs. F. Crawley, Mrs. Orpen-Palmer, Mr. G. Purcell-Gilpin, Dr. Farrell, Mr. and Mrs. W. J. Hilliard, Mrs. Keegan, Mr. E. Bellaney, Captain and Mrs. W. P. Ahern Miss Bellaney, Mr. J. H. H. Peard, Miss Peard, Miss Jameson, Captain and Mrs. Collins Major H. C. Crozier, Captain G. A. Boyd-Rochfort, V.C., and Mrs. Boyd-Rochfort, Miss G. Cameron, Captain Cecil Boyd-Rochfort.

Mrs. West, Mrs. Redmond, Mr. F. Tuacke, Mr. H. Dudgeon, Mr. Westropp-Bennett, Mr. B. O'Brien, Major North Bomford, Captain F. ffrench-Davis, Miss E. Kenny, Mr. and Mrs. P. D. Cullinan, Mr. and Mrs St. J. Nolan, Mr. and Mrs. Joseph McCrath, Mr. and Mrs. Villiers Morton, Mr. Waddington, Mrs. Henry, Miss Henry, Mr. J. Fraser, Miss K. Clements, Mr. J. J. Parkinson, Mrs. E. Kennedy, Mr. H. Ussher, Mr. A. D. Comyn, Miss Kennedy, the Right Hon. James McMahon.

Mr. F. S. Myerscough, Mr. P. J. Floyd, Mr. and Mrs. H. O'Reilly, Mr. Harry Beasley, Mrs. West, Mrs. Allen, Mr. B. Kerr, Mr. Ferguson, Miss Ferguson, Captain and Mrs. M. King French, Mr. Lingard, Miss McNeile, Mr. and Mrs. J. Farrell, Mr. and Mrs. C. Brody, Captain J. Vernon, Mr. H. S. Gill, Major Biennerhassett, Major and Mrs. V. Parr, Mrs. de Vere White, Mr. and Mrs. W. J. Kelly, Miss Kelly, Mr. Frank Butters, Mrs. Beatty, Mrs. McKeever, Mr. Heard, Mrs. McKenzie, Miss McKenzie, Mr. D. Macgillycuddy, Mrs. Nesbitt and Miss Nesbitt.

COURT AND PERSONAL

The King will inspect the Yeomen of the Guard to-morrow in the gardens at Buckingham Palace. When His Majesty inspects the new aerodrome early next month it will be his first inspection of the Royal Air Force, and he will fly from one station to another till he has seen them all.

The Duchess of York, accompanied by the Hon. Mrs. Geoffrey Bowlby, attended the reception held by the Duchess of Devonshire for the overseas members of the Toc H. League of Women Helpers on Tuesday.

The Duchess of Kent will visit Bedford College to-morrow afternoon, and will present certificates of the Florence Nightingale International in connection with the College of Nursing. Students representing eleven nationalities will receive honours.

The Marquess of Dufferin and Ava was the principal speaker yesterday at the reception at Overseas House, St. James's, when the Ulster Group of the Overseas League in London was inaugurated.

The Earl of Dumfries is leaving next week for the Island of St. Kilda, where he will spend the month of July. Field-Marshal the Earl of Cavan, the Countess of Cavan and Miss Daphne Mulholland are sailing next Saturday for a cruise to the Northern European capitals. The Earl of Mansfield is staying at Comlongan Castle, the family seat in Dumfries-shire. Major-General Lord Edward Gleichen and Lady Edward Gleichen will spend the early autumn at Court-in-Holmes, Forest Row. Viscount and Viscountess Knollys will return early next month from New York.

The Dowager Lady Suffield has returned from Capetown, and is now at Harbord House, Cromer. Sir Fabian Ware is taking the cure at Bagnoles-de-l'Orne. Owing to her mother's serious illness, Lady Ashfield left for New York yesterday.

The Earl of Airlie, K.C.V.O., M.C., has been appointed to be His Majesty's Lieutenant of the County of Angus in succession to the Earl of Strathmore and Kinghorne, who has resigned.

The operation on the Earl of Belmore, which was carried out in Dublin, has been successful, and his condition is improved.

Sir Abe Bailey has been giving a series of dinner parties in London. His last entertainment was on Tuesday night. The special guest was the Hon. O. Pirow, who spoke at the meeting at Chatham House later, where there was a large attendance.

The engagement is announced, and the marriage will take place in September in Uganda, between James M. Ross, Colonial Administrative Service, Uganda, eldest son of J. Ross, "Christorphine," Edinburgh, and Ruth Capsey, younger daughter of the Rev. G. W. Capsey, M.A., Rural Dean, and Mrs. Capsey, Glencraig Vicarage, Craigavad, Co. Down, Northern Ireland.

Furs need special care during Summer—Switzers, Grafton street, possess the largest Freezing Air Chamber in the Irish Free State, where ladies can have their Furs kept under conditions that not alone protect but vastly improve them. A nominal charge covers Furriers' attention and Insurance. Remodelling and Repairs at Special Reduced Prices during Summer months.

Holmes and Co., George's st.—Now showing a nice collection of Tennis Dresses, Skirts and Jumpers, moderately priced.

The charming Ensemble of Peking Blue Crepella, trimmed Parchment Flowers, with Parisien Hat of Baku Straw to tone, worn by Miss Eileen Buckley at her wedding, also Trousseau Frocks, were supplied by Miss Doran, 51c Dawson street.

Vard's specialise in Furs only — The recognised Fur Experts.—8 Grafton street, Dublin, and Patrick street, Cork.

The marriage of Miss Norah Stewart and Mr. Easton Warnock took place yesterday morning at Holy Trinity Church, Rathmines. The Bride's beautiful Frock, the Bridesmaids' Frocks, and the Frock worn by the bride's mother were produced by Brown Thomas's, Grafton street, the Trousseaux Specialists.

William Griffith and Sons, Footwear Specialists, of 24 Wicklow street, announce the opening on to-morrow (Friday), 26th inst., at 66 South William street (next door) of a new and modern Children's Footwear Stores.

Slyne's Summer Sale—Slashing reductions in all departments.—Slyne's, Ltd., 71 Grafton street.

PASSENGERS BY ROYAL MAIL STEAMERS.

Among the arrivals were:—Mr. and Mrs. R. Rodgers, Mr. and Mrs. F. Humphreys, Mrs. L. Kaye, Mr. T. C

GOVERNOR-GENERAL TO GO

PRESIDENT'S ANNOUNCEMENT IN THE DAIL

"HEAD OF THE STATE" TO BE ELECTED

FULL PLAN TO BE DISCLOSED IN A FEW MONTHS

THE general plan of the proposals for the new Constitution will be placed before Dail Eireann in the autumn, Mr. de Valera told the deputies last night, and they will include the abolition of the office of the Governor-General.

He stated that he was conscious of the desirability of having someone "outside and above political parties to act on public occasions as the ceremonial head of the State." He thought it should be a more important function, however, than that of appending a signature, or officiating at a garden party or race meeting.

> "I think," said Mr. de Valera, "the person to act as the head of the State here should be directly elected by the people, and be responsible to them as the supreme guardian of their constitutional rights."

Mr. Frank MacDermot, the Independent member for Roscommon, said that it was germane in coming to a conclusion upon the question of having a representative of the Crown as the ceremonial head of the State, the President should take into very serious consideration the reaction upon the North of Ireland.

In replying, Mr. de Valera said that when the office of Governor-General was abolished, the person who would replace him would be the people's representative, elected by the people and representing nobody else.

PROPOSALS IN NEW CONSTITUTION

The PRESIDENT was moving the estimate of £1,327 for the Governor-General's establishment, when he made the announcement.

He said: "The details of this estimate are substantially the same as last year. When speaking on this vote last year I said that I thought that that would be the last time that it would be necessary to ask the Dail to make provision for the Governor-General's establishment. My expectation has not been realised.

"Pressure of other urgent parliamentary business made it impracticable to introduce, as I had hoped, during the present session the contemplated proposals for the new Constitution. The general plan of these proposals which the Government hopes to place before the Dail in the autumn includes the abolition of the office of the Governor-General.

"I may say that I am conscious of the desirability, which has more than once been expressed during discussion of this vote, of having someone outside and above political parties to act on public occasions as the ceremonial head of the State. I have, however, views as to the method of appointing such a person which differ, I think, from those of the Opposition, chiefly because I feel that if we are to have an office of this kind the person holding it should have a more important function than that of appending his signature, or officiating at a garden party or a race meeting.

ELECTED BY THE PEOPLE

"I think the person to act as the head of the State here should be directly elected by the people, and be responsible to them as the supreme guardian of their constitutional rights. I had the creation of such an office in mind in 1921, and I have often felt since that if such an office had then existed our people might have been spared the misery that followed later.

"The full proposals will be submitted to the Dail in a few months, and ample time will then be afforded for discussion. I hope that when they are brought here for discussion the members of the Opposition will consider them on their merits and with a single-minded regard to the permanent interests of the country."

In moving that the estimate be referred back for reconsideration,

Mr. F. MacDERMOT (Ind., Roscommon) said that he was pleased that the President had committed himself to the view that there should be a person who could be described as the head of the State, a person outside party politics. The President had refrained, however, from intimating to the House whether that person, after being elected by the people, would, or would not, be the representative of the Crown in this country. Perhaps the President would give them an indication of his intentions on that point when he was replying.

REACTION UPON NORTH

The most important statement made by the President during last week's debate had been, he thought, the suggestion that they could all combine in regarding as an overshadowing constitutional issue in this country the reunion of Ireland. It was germane that, in coming to a conclusion upon the question of having a representative of the Crown as the ceremonial head of the State, the President should take into very serious consideration the reaction upon the North of Ireland.

The total cost to the State under all heads of the Governor-General's office was approximately £4,000. It might seem a little ungracious to query this expenditure, especially on this occasion, when the President had told them that it would be the last time that they would be called upon to sanction expenditure under that head. The most outstanding and sensational, and, perhaps, only, activity that had been connected with the tenure of office of the Governor-General was the exchange of cablegrams between him and President Roosevelt on the subject of the death of his late Majesty King George, which the Government so assiduously concealed from public notice until he (Mr. MacDermot) elicited the information by parliamentary question.

EXTRAVAGANT OFFICE

He could not help thinking that, much as the Fianna Fail Party used to protest against the salary and expenses of the Governor-General during the last *régime*, what they were paying now was altogether more extravagant, because money that was being handed over to the present Governor-General had not had to be spent at all in the public service.

In saying that he was not making any reflection on Mr. Buckley himself, but he had been giving absolutely no value on account of the Government restrictions and regulations for the public money appropriate to the keeping up of his establishment. There was no reason why they should provide Mr. Buckley with a car to travel about or with allowances for various officials—chaplains, private secretaries and so forth—when, in fact, all that was required was to do a little clerical work of signing, which would be overpaid at £200 a year, and to keep out of sight.

One of two things must be happening—either Mr. Buckley was accumulating a fortune out of the money that ought to be spent for the public benefit, or the money must be going in some direction not contemplated by those who assigned the money.

AN INACTIVE LIFE

The evidence was that it could not be spent rightly, because the person who was spending the money was not allowed to do the things that would make the payments proper. The Governor-General was not receiving foreign representatives in the name of the King. The President had undertaken himself to act for the King himself on such occasions.

The Governor-General had not contributed to the carrying on of the Government of the country by any advice or suggestions drawn from ripe administrative experience. He was not performing any function of political appeasement between political parties, such as the head of the State was, on occasion, expected to perform; he was not providing in his establishment a rallying point for culture, he was not bringing people together and providing an opportunity for the greater appreciation of each other, or of different sections of the community. A great deal could be done to bring together the old ascendancy party and those not of that class, to bring together the new intellectuals and the old conservatives, and to help in the welding of all the people into one.

WHEREABOUTS UNKNOWN

Mr. MINCH (U.I., Kildare) said that when Mr. Buckley was appointed Governor-General the people of Kildare regarded it as an honour to the county, but they now regarded it as a rather empty honour. The President had said that the Estimate was substantially the same as last year, but he wondered if the Governor-General was substantially the same as last year.

Where was the Governor-General? If an ex-Service man wanted to get a pension or an allowance he would have to have a certificate signed that he was alive and producible, but that was not so with the Governor-General. Nobody knew where he was.

He hoped that the President would elaborate his views on the question of the selection of the Governor-General—how were the candidates to be put forward, or was there to be only one candidate?

He thought that Mr. Buckley should have been present at the funeral of the late King. He did not know why he was not present, because, after all, he was the King's representative here. He was sorry to say that in the elections which were taking place in Dublin the Lord Mayor of Dublin, who had attended the funeral, had been the subject of attack in that direction. If the Governor-General had been there that attack might not have been made on the Lord Mayor.

HOPELESS OUTLOOK

Mr. MULCAHY (U.I., Dublin, N.) said that he would like a little more information as to what power the President thought should reside in the head of the State as the supreme guardian of the people's constitutional rights. Did the President think he should have power to step in and say: "Stop the economic war"? Did he think it had anything to do with the people's constitutional rights that a situation should exist in the country created by the Government's policy that had resulted in the price of cattle falling from £18 to £8. £9 or £10? Was the question of the Governor-General's position one of those things in dispute between the Government here and the Government of Great Britain?

The position in the country to-day was that there was no hope extended to them by the President or the Government that the economic damage that was being done was to be settled until a certain number of political questions between themselves and the British Government could be settled.

Attention had been drawn during the past few days to the fact that there were views in both Irish and French newspapers that in 1932 they were within measurable distance of settling some of these questions, and that the political difficulties were drawn across the issue. Was the position of the Governor-General discussed in the conversations that went on at that time?

CURIOUS POSITION

Mr. DILLON (U.I., Donegal) said that the present Government were in the Commonwealth of Nations and out of it; at war with England and anxious to form

(Continued in Page 8, Column 3.)

"A SOVIET LAKE"

BRITAIN IN OPPOSITION

CLASH OF IDEAS AT MONTREUX

DARDANELLES IN WAR-TIME

FROM REUTER'S CORRESPONDENT.

MONTREUX, Wednesday.

BRITAIN and the Soviet are in opposition at the Dardanelles Conference. Britain, supported by Japan, is advocating "two-way" traffic for warships passing through the Straits. She is prepared to accept limitations only if they are general, and make no exceptions.

The U.S.S.R. is anxious that the Black Sea States shall be allowed to send as much as they like into the Mediterranean, but that the other Powers shall be allowed to send only a limited tonnage from the Mediterranean into the Black Sea, and on special conditions.

M. Litvinoff said he thought the riparian Black Sea States should have free conditions of passage, while non-riparian squadrons would be authorised within the five-mile limits agreed on only if making visits of courtesy or carrying out the obligations of the League. This would have the effect of making the Black Sea almost a Soviet lake.

He emphasised the necessity for his Government to be able to send warships from one port to another—*i.e.*, from the Black Sea to the Baltic or any other part of the U.S.S.R.

He also proposed that Article 7—providing that, in the event of war, Turkey being neutral, warships and auxiliary vessels should be allowed to pass the Straits subject to normal conditions—should be amended to prevent any belligerent vessels entering the Black Sea, except in cases where they are carrying out obligations of assistance resulting from the Covenant, or from an agreement concluded within the framework of the Covenant.

It is pointed out that the phrase "agreement concluded within the framework of the Covenant" covers the Franco-Soviet pact, and thus allows for the entry of French warships into the Black Sea to assist the U.S.S.R., or Soviet warships into the Mediterranean to help France.

Rumania realises that the more supreme the Soviet's power is in the Black Sea, the more completely will her own coast be at the Soviet's mercy. Bulgaria is in the same position.

TWO KILLED IN MONASTERY

BROTHER AND WORKMAN HURLED TO DEATH

FROM OUR CORRESPONDENT.

ROSCREA, Wednesday.

Brother Columbus James Maher, a member of the Cistercian Order at the Monastery, Roscrea, and John Ryan, a workman at the monastery and a native of Shinrone, were killed to-day at the monastery.

The cable of a cage in which they were ascending snapped at the new bell tower, and hurled both occupants to their death from a height of fifty feet.

The cage in which the men were being drawn up contained a quantity of stones for the builders, who were working at about a height of sixty feet, and Father John, who was hearing confessions in the chapel adjoining the tower, heard the crash and ran to the scene, to find both men on the ground, Brother Columbus unconscious. He administered the last rites of the Church, and medical aid was summoned immediately. It was found that Brother Columbus suffered from compound fracture of both legs, fracture of the arm and shock. He died shortly afterwards.

John Ryan, who died two hours later, suffered from compound fracture to the elbow and both ankles, and internal injuries.

Brother Columbus, who was aged 67, was a native of Leugh, Thurles. He was responsible during his forty years in the Order for the erection of the infirmary and the noviciate and many other additions to the monastery.

Ryan was aged 36 years, married, and leaves a wife and child. He was a well-known racing cyclist in his youth.

Doctors Heenan and Wallace, Roscrea, rendered medical aid to both men, and were on the scene of the accident shortly after the occurrence.

An inquest will be held to-morrow by Dr. Maher, Coroner, Ferbane.

REFORM OF THE LEAGUE

MR. BALDWIN OPPOSED TO REFERENDUM

Mr. J. P. Maclay (Liberal), in the House of Commons yesterday, asked the Prime Minister whether, before proceeding with further plans for reorganising the League of Nations, he would consider the advisability of holding a national referendum of all persons of voting age in order to ascertain approximately what proportion of Britain's population was willing to go to war in support of any other nation, if, and when, called upon to do so under a system of collective security?

Mr. Baldwin—No, sir.

Mr. Maclay then asked whether the Government had the slightest idea as to what proportion of the people was willing to make sacrifices for some unknown country, and did the Prime Minister not think that it would strengthen the hands of the Government, before discussing the basis of collective security, to know what approximately was the feeling of the country? Further, did he not agree that during an election it was almost impossible to get an opinion on such matters in view of the party prejudice that came into play?

Mr. Baldwin said that he appreciated the point, but he was not so sure that they would get the true opinion of the country in this way.

Mr. Lennox-Boyd (Conservative) asked whether they would not be likely to get the true feeling if they attached to an affirmative answer the legal obligation to join the territorial army? (Laughter.)

Mr. Geoffrey Mander (Liberal) asked was the Prime Minister aware that the only military sanctions the people of this country, as a whole, would willingly participate in were those of the League of Nations — Ministerialists, the British Empire—and anything else would be resisted by force. (Hear, hear and "Oh.")

There was no reply.

TROUBLES IN BELFAST

M.P.s ASK FOR INQUIRY

"SECRET" DEPUTATION TO PREMIER

A MEETING of about 180 members of Parliament, drawn from all parties, decided by a substantial majority, at the House of Commons last night, to call upon the Government to set up an inquiry into the riots which occurred in Belfast last summer, telegraphs the Press Association Lobby Correspondent. A deputation was appointed to interview the Prime Minister on the subject.

In taking this decision the meeting was chiefly influenced by a desire to prevent a further outbreak of trouble in Belfast on July 12th next, the anniversary of the Battle of the Boyne.

The meeting was lively at times, sharp differences of opinion arising among members. Questions were raised concerning the conduct of the authorities in last year's riots, the treatment of Roman Catholics, and the use of British troops.

The meeting was summoned by the following thirteen M.P.'s, "for the purpose of hearing statements in connection with the position of British subjects in Northern Ireland": Sir John Shute, Sir Nicholas Grattan-Doyle and Mr. A. Denville (Conservatives); Mr. Kingsley Griffith, Mr. Dingle Foot and Sir Hugh Seely (Liberals); Mr. Neil MacLean, Mr. George Hardie, Mr. W. Leonard and Mr. D. Logan (Labour); and Mr. J. Maxton, Mr. Campbell Stephen and Mr. G. Buchanan (I.L.P.).

None of the Ulster members of the House of Commons was present at the meeting.

A SPEECH BY MR. KIDD

Mr. J. R. Clynes presided, and speeches were delivered by the Rev. A. H. Ryan (Professor, Queen's University, Belfast); Mr. T. J. Campbell, K.C., member of the Northern Parliament; Mr. J. Campbell, Secretary, Belfast Trades and Labour Council; Mr. S. Geddis, Transport Workers, Belfast; and Mr. Ronald Kidd, Secretary of the National Council for Civil Liberties.

Questions were put and a general discussion followed.

The following resolution, it was officially announced, was carried by "a substantial majority":—

"That this meeting recognises the necessity for a full and intensive inquiry into the Belfast riots of 1935, and calls upon His Majesty's Government to take the necessary steps for that purpose. In the meantime it appoints a deputation to call upon the Prime Minister for the purpose of ascertaining whether or not the Government will grant immediate facilities to proceed with the inquiry."

It was stated after the meeting that it had been decided not to disclose the names of the deputation which was appointed.

The Free State Oil Refinery

FROM OUR CORRESPONDENT.

LONDON, Wednesday.

The London and Thames Haven Oil Wharves, Ltd., whose chairman and joint managing director, Mr. Thomas C. J. Burgess, is to be technical adviser to the two companies which are to be formed in connection with the manufacture of petrol in the Free State, was formed in 1898 with a capital of £45,000. Its oil storage tanks have frontages on to the Thames, Regent's Canal and the River Lea. Their capacity, 1,100,000 tons, is the largest in the world. There are two petrol refineries and one crude oil refinery.

The company does not deal in the properties it handles. Its income is derived solely from the storage, blending and refining of petroleum for large and small oil importers and interest on investments. It does not as a trader buy and sell oil.

Mr. Arthur T. Beasley, London, a director of Cork Harbour Wharves, Ltd., of Haulbowline, whose equipment includes a refinery and storage tanks for 16,450 tons of oil, and whose name has been mentioned in connection with the new development, said to me to-day:—

"All I know is what I read in your paper this morning. I presume that when erected the refinery will be in or about Dublin."

THE GIRL PAT

STATEMENT BY MR. ORMSBY-GORE

Mr. Ormsby-Gore (Secretary of State for the Colonies), replying to Mr. H. Day (Labour), made the following statement with regard to the motor trawler Girl Pat, in the House of Commons yesterday:—

According to the report which I received from the Governor of British Guiana, the facts are as follow:—On the evening of June 18 a vessel, believed to be the Girl Pat, anchored within the three-mile limit of the colony. A police launch was sent to inquire into the vessel's identity, but it was refused permission to go alongside, and threats were made to sink the police launch if any endeavour was made to board the vessel.

On the Governor's specific instructions police and Customs officials returned on June 19 on the Pomeroon, and were resisted with similar threats. The vessel made off and was chased by the Pomeroon for some twelve miles from shore, when she surrendered, having run out of fuel. The vessel, which proved on examination to be the Girl Pat, came quietly to port. A warrant for the arrest of the captain and the detention of the vessel was issued at the request of Lloyd's agents in Georgetown, but was subsequently withdrawn on instructions from Lloyd's. I have no information that the officers on board the Pomeroon fired on, or at, the Girl Pat. I am advised that any question of assisting the crew is a matter for the local shipping master, under the regulations under the Merchant Shipping Act.

Captain Harold Balfour (Conservative)—How is it that Lloyd's seem to have the power to have warrants issued to detain people, and then withdrawn at their own request? How do they get that power?

Mr. Ormsby-Gore—I am not familiar with the details of the Merchant Shipping Act and the rights of owners or insurers over vessels in particular circumstances. The arrest was obviously made because, in the first instance, the crew refused to allow the police on board the vessel to ascertain the facts. It was withdrawn because they did eventually come quietly into port. Any further proceedings are hardly a matter for me.

MINING STRIKE OVER

A National Congress of Miners held yesterday in Brussels decided that work shall be resumed in the mines to-morrow.

CORK AS AIR PORT

Favourable View of Experts

SEAPLANE BASE AND AERODROME SITES

Public Bodies to be Summoned

FROM OUR CORRESPONDENT.

CORK, Wednesday.

The experts' report on their survey with regard to the establishment of a seaplane base and aerodrome in Cork harbour was laid before Cork Harbour Board to-day.

It stresses Cork's suitability for both projects, and discusses in detail alternative sites for both.

The conference of local public bodies which originated the idea two years ago is to be summoned again without loss of time to deal with the matter.

Mr. J. C. Rohan presided at the Harbour Board meeting to-day, when the experts' report on their survey was circulated, and Mr. Fitzgerald explained that this report from the consultants had been only just received by the sub-committee appointed by the conference held in 1934 between Cork County Council, Cork Harbour Board, Cork Corporation, and Cove Urban Council. The sub-committee had also put together a great deal of data and presented it to President de Valera.

The report stressed the favourable position of the Free State on the shipping routes. For the Transatlantic air lines of the future the experts favoured the use of seaplanes as against land aircraft, and stated that a good seaplane base may be of even more ultimate importance to the city, which had facilities for such, than a good aerodrome.

TRANSATLANTIC SERVICES

Discussing Cork's position in relation to Transatlantic services, the report pointed out that none of the suggested termini for Transatlantic air services on the west coast were normally of great importance from a shipping point of view. It was obviously of great advantage to have the Transatlantic terminal at a port already a port of call for Transatlantic sea traffic of the highest class, with a refuelling base, if necessary, further west.

It was plainly to the benefit of air services, says the report, that traffic should not be forced into unaccustomed channels. In fact, traffic cannot be forced into such channels by the comparatively small influence at the moment of air transportation. The report mentions the likelihood of the Azores route being used for part of the year, and this would give Cove an advantage of many miles over Southampton and most other proposed harbours.

The conclusion reached is that Cork has as good a future as any city in these islands for air traffic, provided technical considerations permitted the construction of a seaplane base and land aerodrome. The report stressed the fact that easy air connections would greatly encourage tourist traffic.

SEAPLANE BASE

Dealing next with Cork's suitability as a seaplane base, the report commented on the perfect landing area in the lower harbour, the ample length of run, and the sheltered water. As regards shore facilities, these were discussed in detail. A number of sites were visited, and two, in particular—Site 1 and Site 2—approved, with a strong preference for the former. Its location was not given in the report, it having been agreed not to disclose it at present. Site 1, the report stated, was equipped with a building suitable for the reception of seaplanes and machines and with full equipment for electrical power, as well as a number of premises which could be rapidly fitted with machinery. The position was well sheltered and in every way suitable. The great advantage of this site, stated the report, is that it can be used for seaplane servicing in the very briefest period. Figuratively speaking, it is ready for use to-day. Its proximity to the railway station was also mentioned.

A LAND AERODROME

Next the report dealt with a land aerodrome, and remarked that in this brief preliminary survey the experts would confine themselves to two areas—Site A and Site B. The location again was withheld, but there is little difficulty in identifying Site B as that at Belvelly, which involves the reclaiming of the necessary area, while Site A is stated in the report to be four miles from Site B. The report expresses wholehearted approval of Site A, which, though a little further afield, is only twenty minutes from a railway station, and in this respect compares favourably with most aerodromes.

"We are satisfied," states the report, "that on Site A an airport can be constructed which within six months could secure a Class 'A' Certificate, and which is capable of extension to the dimensions required and beyond. We are quite satisfied that on this site Cork has an airport adequate both for present and future requirements in suitable surroundings and within easy reach of the city. We believe this to be the only site on which a practicable and entirely satisfactory aerodrome could be made at a moderate expenditure and within a reasonable period of time."

Discussing Site B, the report says it would involve damming an arm of the sea and draining some hundreds of acres. An aerodrome could scarcely be ready there in less than four years.

Mr. Gayer, general manager, said that Air-Commodore Chamier, who was one of those who drew up the report, was one of the greatest seaplane base experts in the world.

Mr. J. Fitzgerald said he and the other members of the sub-committee hoped that Cork would yet be the port destined for a Transatlantic base.

The meeting expressed approval of the report, complimented the sub-committee, and decided unanimously to call together again the conference of local public bodies to deal with the report.

"AN PHOBLACHT" SEIZED

POLICE SEARCHES IN DUBLIN

The entire issue of *An Phoblacht*, the organ of the Irish Republican Army, which was due to be published this week, was seized yesterday at the office at which it is printed in Longford.

Searches were made by police in premises which have been used by members of the Republican organisation in Dublin, among the places visited being the Hardwicke Hall, Hardwicke street; the offices of the Women's Prisoners' Defence League, 44 Parnell square, and the Kevin Barry Memorial Hall.

No arrests have been reported, and it is not known whether the detectives who carried out the searches seized anything in any of the places which they visited.

THE LIMERICK SYNOD

BISHOP ON LAST YEAR'S OUTRAGES

TRIBUTES TO PEOPLE AND GOVERNMENT

FROM OUR CORRESPONDENT.

LIMERICK, Wednesday.

THE Bishop of Limerick (Right Rev. Dr. Irwin) presided at the annual meeting of the Diocesan Synod here to-day.

In the course of his presidential address the Bishop said: It will be within the memory of members of this Synod that on the night of July 20 of last year a violent and most unprovoked attack was made on the houses of Protestants in Limerick, and much damage was done to property, though happily no persons were injured. The attack was evidently premeditated and organised, and was alleged, I believe, to be a reprisal for happenings in Belfast, though it is hard to see what responsibility Protestants in Limerick had for the outbreaks of violence in the North—outbreaks by no means confined to one section of the community.

The authorities here dealt most effectively with the riot, and quelled it with admirable promptitude. We Protestants in Limerick are a law-abiding section of the community. We give no offence, and have no sympathy with acts of violence, and we have—or should have—the same rights of citizenship as others. We resented, and do resent, being made the victims of unprovoked aggression. None the less, it was a matter of much satisfaction to us that the outbreak was severely and instantly condemned by all sections of the community. The Mayor and City Manager called on me to express their regret at what had happened, and Bishop Keane wrote me a most kindly and friendly letter.

THE GOVERNMENT'S ACTION

Much more serious, however, was the burning of Kilmallock Church on the following night—a most wanton act of sacrilege. In this connection, I must mention the admirable way in which the Government met the situation, and how readily and spontaneously they came to our help. The Chief Engineer of the Board of Works was sent down from Dublin to see me, and informed me that he had instructions to meet my wishes in every way possible, so as to ensure that the people of Kilmallock should have a place of worship for the following Sunday. He suggested that the church might be temporarily restored and made available, and that such a restoration would be without prejudice to any compensation which might be afterwards awarded. I declined this offer, but accepted his proposal to provide furniture, etc., and as a result the schoolhouse at Kilmallock was tastefully and comfortably fitted up with everything necessary for the celebration of Divine Service. Later this furniture was removed to the Mount Coote Recreation Hall, which Lord Daresbury most kindly placed at the disposal of the parish, and Service has been held there ever since.

We were subsequently awarded £3,696 compensation, and this amount has been further increased by a most generous promise by Mr. David Browning, of Bruree, to contribute £1,000 in addition. It has been decided not to rebuild the old church, but to erect a new building on a site adjoining the school. The purchase of the site is almost complete, and only awaits the sanction of the Land Commission to the division of the holding of which it forms a part. The Diocesan Council has appointed as architect Mr. F. G. Hicks, of Dublin, whose work in connection with the new church of St. Thomas, Dublin, is well known. Mr. Hicks is at present engaged in the preparation of plans and specification.

It is a sad and disquieting feature of our national life that convictions, as a rule, cannot be obtained in cases in which the crimes are assumed to be of a political character. No country can prosper when its citizens are deterred by fears of secret vengeance from recording a verdict according to the evidence, and, I may add, according to their own conscience.

BOARD OF MISSIONS

The report of the Board of Missions, Dr. Irwin said, was the most stimulating report that came before them that day. It showed an increase of £40 over last year's total in the amount contributed for foreign missions. Every parish had done something—in each case, he thought, more or less according to its social ability.

ALLEGED PLANS FOR ATTACK ON EGYPT

QUESTIONS IN THE COMMONS

In the House of Commons yesterday, Mr. Geoffrey Mander (Liberal) asked the Foreign Secretary if he would state the nature of the plans for an Italian attack on Egypt which were found in the Italian Staff aeroplane that crashed in Egypt in August, 1935, killing the occupants and leaving the machine unburnt; what representations were made to the Italian Government on the matter, and what action was taken?

Viscount Cranborne (Parliamentary Under-Secretary Foreign Office) replied that he presumed the question referred to an accident when an Italian aircraft crashed on 9th August, 1935, with the Italian Minister of Public Works and other passengers, who were killed. The aircraft was completely destroyed, and no plans either of an Italian attack on Egypt or of any other description were found. The rest of the question, therefore, was not applicable.

Mr. Mander—Is Lord Cranborne able to say that no documents of this kind were found in any Italian aeroplanes during the summer months of last year?

Lord Cranborne—I should like notice of that question. It is not the same as the question on the paper.

Mr. Mander—I will put the question down.

MUCKROSS HOUSE

NOT AVAILABLE AS YOUTH HOSTEL

Mr. MacDERMOT (Ind., Roscommon) asked the Minister for Finance in Dail Eireann yesterday whether he would take the necessary steps to make Muckross House available as a youth hostel.

Mr. MacENTEE replied that no decision had yet been reached as to the future use of Muckross House. It was unlikely, however, that it would be available for the purpose suggested.

Mr. MacDERMOT asked what was the cause of the delay, and what alternatives were there in the mind of the Government.

The MINISTER replied that there were many causes and many alternatives.

ELECTING A MAYOR

SLIGO AGAIN IN TROUBLE

MANY ABORTIVE DIVISIONS

COUNCIL ADJOURNS TILL MONDAY

FROM OUR CORRESPONDENT.

SLIGO, Wednesday.

SLIGO is once again experiencing trouble in selecting a Mayor for the coming twelve months. At to-day's meeting of the Corporation, which was called to discharge that duty, a deadlock arose through some members refraining from voting and refusing to leave the Council Chamber while a poll was being taken.

After several hours, during which ten divisions and a number of adjournments took place, the attempt to elect a Mayor was abandoned, and a further meeting of the Council called for next Monday.

THREE CANDIDATES

At the outset three candidates were proposed—namely, Messrs. Michael Conlon (Labour), outgoing Mayor; Michael Hughes (Fianna Fail), and Patrick O'Hara (United Ireland Party). The first division resulted as follows:—

For Conlon—Alderman Lynch, Councillors McMorrow, Kelly, Gallagher, Rooney and Keighron—6.

For O'Hara—Alderman Fallon, Alderman Depew, Alderman Williams, Councillors Mulligan, O'Connell and Finn—6.

For Hughes—Councilors Tolan, T. O'Hara, John Hughes, Flanagan and Joyce—5.

The lowest candidate dropped out, and in the next division O'Hara received eight votes and Conlon six.

Messrs. Joyce, Michael Hughes, Toland and John Hughes did not vote; and Mr. S. H. Derham, legal adviser to the Council, ruled that, as the highest candidate had not received a majority of the members present, the election was void.

Alderman Depew and other members appealed to those not voting to leave the room and permit the election to be carried out.

Councillor Joyce then left the meeting, and a new election was proceeded with.

Messrs. Conlon, O'Hara and Hughes were again proposed. The voting was:—Conlon, 6; O'Hara, 6; Hughes, 4. Again Mr. Hughes was eliminated, and the next voting was: O'Hara, 8; Conlon, 6.

Messrs. John and Michael Hughes and Tolan did not vote.

EXCHANGES

A motion at this stage to adjourn the proceedings to the following day was defeated by ten votes to eight, but a ten minutes' postponement, on the suggestion of the solicitor, was agreed to. During the interval the members remained in the room, and in groups discussed the situation.

On resuming, the same three candidates were put forward, with the same result—the deadlock being maintained by three members not voting.

Councillor Kelly remarked that a vote against his party was a blow against Labour.

Councillor M. Hughes—If it is a blow against anybody, it is against me. I received certain guarantees which have not been carried out to-day.

Councillor Kelly said that it was a fight between the Blue Shirts and Labour.

Alderman Fallon—I saw you in a blue shirt.

Councillor Kelly—I paid for it myself. I got nothing from General O'Duffy.

Three or four members at this stage joined in a heated altercation, and Councillor Gallagher, declaring that, as the representative there of General O'Duffy, he would not hear him insulted, proceeded to leave the meeting.

Councillor Kelly denied insulting General O'Duffy, who, he said, was a better Labour man than many present.

Councillor Gallagher then resumed his place.

DEADLOCK

After same further consultation among the members, the Law Adviser suggested an adjournment until three o'clock, and this course was agreed to.

On resumption the same three candidates were proposed, and when Councillor M. Hughes dropped out, having received three votes, one of his supporters, W. J. Tolan, in the next division voted for Mr. Conlon, this making the result: O'Hara, 8; Conlon, 7; but as Messrs. John and Michael Hughes declined to vote, the Chairman, after the proceedings had lasted almost half an hour, declared that there appeared no way out of the deadlock, and he adjourned the election until Monday at 12 o'clock.

A similar crux arose in Sligo Corporation last November, when, after three days' discussion and almost twenty divisions, a solution was reached through Mr. W. F. Browne, T.D., leaving the meeting.

The position of Mayor carries a salary of £150 a year.

LABOUR REFORMS IN BELGIUM

FROM REUTER'S CORRESPONDENT.

BRUSSELS, Wednesday.

The Prime Minister, M. van Zeeland, to-day presented his ministerial declaration to Parliament, containing a number of labour and social reforms. The reforms include minimum wages, holidays with pay, and 40 hours week in unhealthy occupations. Improved conditions are also promised to the middle classes, provided the economic situation of the country remains favourable and the Budget balances. The Government will exercise control over finance houses and establish a separate body to provide credits for agriculture.

WEATHER FORECAST

Fair generally. Not so warm.

See also page 6.

TO-DAY'S INDEX

	Page.
LEADING ARTICLES:	
Another Shackle!	6
An Inadequate Reply	6
A Southern Airport	6
Trial by Sword	6
SPECIAL ARTICLES:	
An Irishman's Diary	4
BROADCASTING PROGRAMMES	4
GENERAL:	
Belfast Riots Inquiry	7
Cork Show	5
Dail on Financial Resolutions	8
Dardanelles Conference	7
Governor-General to Go	7
Law Reports	3
Legal Diary	2
Limerick Synod	7
FINANCIAL NEWS AND MARKETS	12-13
SPORTING NEWS	10-11

QUESTION OF TAX EVASION

EX-MINISTER'S VIEW

"ALMOST MORALLY JUSTIFIABLE"

UNFAIR TACTICS OF AUTHORITIES

Dail Eireann yesterday took up the discussion of the Finance Bill in Committee.

Mr. MULCAHY (U.I., Dublin, N.), on the section dealing with income tax, asked the Minister for Finance to explain to the House how it was that since the increase of income tax to 4s. 6d. in the pound there had been a substantial diminution in the yield per shilling. Since the present economic state of affairs came about the diminution was something like £800,000.

Mr. MacENTEE, Minister for Finance, did not reply until Mr. Mulcahy had risen for a fourth time to ask for a statement.

Mr. MINCH (U.I., Kildare) said that the Minister should act with the dignity becoming the high office he held.

Mr. MacENTEE said that prior to 1932 the custom was that the Minister reserved the right, particularly in the Finance Bill, to reply to the points made until concluding the debate. There were sound reasons for that. The time of the Dail was valuable, and should not be wasted by front bench deputies.

He had pointed out to the House in the course of his Budget statement that the present services were to be maintained at the present standard and at the present level, and that it was necessary to ask the people to contribute a certain amount in taxation for that purpose. The House, and particularly the Opposition, did not disagree with the Government in its decision to maintain these services at their present level, and they must now face the responsibility for imposing the necessary taxation.

INCOME TAX

So far as the general rate of income tax was concerned, he thought that the income taxpayers in this country had reason to congratulate themselves on the fact that these services could be provided without increasing the rates. It should also be remembered that the yield per shilling of the standard rate of income tax appeared to indicate a falling-off. What counted, however, was not the standard rate but the average actual rate upon which the taxes were paid.

It was true that the standard rate here was 4s. 6d. in the £ as compared with 3s. 6d. when the Government came into office. The falling-off in yield was due to the wide reliefs afforded to the poorer type of taxpayer, but the Government had succeeded in maintaining its services without increasing the rate.

Mr. MULCAHY—Would the Minister say that reliefs amount to £715,000?

Mr. MacENTEE—They amount to a considerable sum, and the House has already had all the information possible to give on the bill.

The section was agreed to.

At a later stage Mr. MacEntee again did not reply to Mr. Mulcahy.

NO QUORUM IN HOUSE

Professor O'SULLIVAN said that the Minister's attitude was lamentable from the point of view of the House.

Mr. MacENTEE asked if there was a motion before the House censuring the Minister, or if they were trying to discuss the amendment.

Mr. MacDERMOT left the Chamber and, after some minutes had passed witout the appearance of a quorum,

Professor O'SULLIVAN asked if the Chair would accept a motion to adjourn the House for half an hour.

The SPEAKER said that he was not prepared to do so.

Mr MORRISSEY—Would he be prepared to accept a motion to send for the President? Is the Minister aware that there are certain Standing Orders dealing with persons who try to bring the House into contempt?

Mr. MacENTEE—Such as wearing a Blue Shirt?

Mr. MORRISSEY said that the President's hair shirt would be better fitting to the Minister.

Mr. MacENTEE—That is Deputy Morrissey's contribution to the dignity of the Assembly.

Mr MORRISSEY—Recent events have not improved the Minister's temper. That is obvious.

Mr. MULCAHY asked if the House was now prepared to accept a motion to adjourn, or how long would they have to wait?

After an interval of about five miuutes a quorum was announced at 4.20 p.m.

LACK OF COURTESY

Professor O'SULLIVAN said that arguments had been put up by two Deputies, and the Minister had refused to deal with these arguments.

He was proceeding to point out the importance of apprenticeship, when it was noticed that the Minister for Finance was in animated conversation with his colleague, the Minister for Industry and Commerce. Professor O'Sullivan stopped speaking and remained silent for about two minutes whilst the Ministers continued their conversation.

At last Professor O'Sullivan appealed to the Speaker, saying that the Minister for Finance should at least give the House the courtesy of listening to the debate.

The SPEAKER said that he had no power to compel the Minister to listen.

The Ministers continued their conversation for another minute. Then Mr. Lemass left the House, and Professor O'Sullivan resumed his speech. He said that if training was not apprenticeship he did not know why people paid for it for their boys and girls. He did not understand why the Minister should grant a concession to a rich man who could afford to put his son into a profession and deny the concession in the case of a boy or girl training in a trade or business necessary for their future livelihood.

MINISTER'S REPLY

Mr. MacENTEE said that he had been charged with discourtesy to the House because he had refused to deal with a matter that had been discussed last year. In this year's Budget they had given very substantial reliefs by increasing children's allowances from £50 to £60. If they acceded to the amendment it could only be done at the expense of the people who at the moment were not required to pay income tax. He knew of no worker of the labouring class who would be affected by this amendment.

The amendment was defeated.

HOUSE VALUATION

Mr. COSTELLO moved to delete from the bill that section which had been introduced last year increasing the valuation of a house to five-fourths for the purpose of income tax. He said that this section had inflicted hardship on thrifty people with smallish incomes, who had struggled to buy their own house.

Mr. MacENTEE said that he could not accept the amendment. There had been a plea that hardship had been caused, but not a single case had been cited, and the Revenue Commissioners assured him that they had not had any case brought under their notice of any person being asked to do more than pay tax on the actual income enjoyed, taking one year with another, by the letting of property, or on the annual value enjoyed because of a person's possessions.

It was well known that houses in this country were under-valued, and it was hoped soon to bring in a measure to remove that anomaly. They were not doing any person any injustice by the section.

The amendment was defeated.

INJUSTICE TO THE TAXPAYER

PROTEST BY EX-ATTORNEY-GENERAL

In proposing an amendment to the effect that income tax payers be granted the right to re-open past transactions with the Revenue Commissioners where it appeared that a mistake had been made, and to recover overpayments.

Mr. COSTELLO said that in the present position no arrangement or agreement was binding on the Minister, who could re-open claims and transactions as far back at 1912 if he wished. The Minister could go back to the time that a person was supposed to have earned a single penny, notwithstanding the fact that a court might have affirmed previous assessments or that agreements might have been made.

"We are coming to the stage," he said, "in connection with income tax and tax generally that injustice to the taxpayer has reached such a point that it has become almost morally open to the taxpayer to take such steps as he can to evade it, and I make that statement with the full knowledge of the responsibility I have in making it. I make it in face of the fact that I never stood for tax evasion or fraud."

He did not for a moment hope that the Minister would accept the amendment, but he moved it to draw public attention to the extraordinary contrast that existed between the rights of the taxpayer and those of the Revenue Commissioners.

Mr. MacENTEE said the only person who knew all the facts about his income was the taxpayer, and if, with all the facts in his possession, he failed to claim within the specified time or within such time as would enable the real facts to be disclosed, he ought to suffer.

Professor O'SULLIVAN (U.I., Kerry) said that many business men in the country were now being compelled to put auditors into their business to examine their trade for the last fifteen years as a result of the threats of the Revenue Commissioners. These people had no idea up to the present time as to what their profits or losses were. It was idle for the Commissioners to pretend that a business man of ten years ago knew what his income was.

The amendment was defeated without a division.

APPEALS TO A JUDGE

Mr. COSTELLO (U.I., Dublin Co.) moved an amendment to secure that in every case there should be an appeal from the Special Commissioners to the Circuit Judge.

Mr. MacENTEE said that he was prepared to let the law stand as it had stood since 1853. This particular section had stood the test of time. The Special Commissioners were as independent in the exercise of their functions as any member of the Judiciary.

Mr. COSTELLO said that while the Special Commissioners were a just and an impartial tribunal, so, too, were the District Court and Circuit Courts and other Courts; but there was appeal from these Courts. The fact that there was such an appeal strengthened the confidence of the people in them.

The amendment was defeated.

CINE-VARIETY SHOWS

Mr. MacENTEE moved an amendment which, he said, granted a concession to theatres, where cine-variety shows were operated, and which would come under the 50 per cent. relief in Section 10.

It was proposed, he said, that the duty should be brought into operation on August 23rd, instead of July 1st, and a reduction of the statutory minimum for the live element in entertainment from 50 per cent. to 35 per cent., providing for greater flexibility in the arrangement of programmes.

The amendment was agreed to.

PRICE OF BEER

In support of an amendment seeking a rebate of £1 on every 32 gallons of beer or stout, as from October next, Mr. M. KEYES (Labour, Limerick) said there was a falling off in yield owing to war-time prices, which had reduced the consumption of barley by about one hundred thousand barrels a year, with consequent further loss in employment.

There could be only one ground for the rejection of the amendment, that being fear of increased drunkenness. He was convinced that would not be the case, but, on the contrary, that there would be a more careful use of beer and stout.

Mr. BENNETT (U.I., Limerick) supported the amendment, and said that cheaper drink did not mean increased drunkenness. As a total abstainer himself, he did not believe drunkenness could be cured by legislation.

Mr. MORRISSEY said that he did not think Ireland would ever revert to old conditions as regards drink. Modern conditions had brought about great changes in social life, especially in rural towns and villages, where picture-houses and facilities for travelling had changed the attitude that used to bring men to the public-house as a solace for the drabness of their lives.

Mr. V. RICE, K.C. (U.I., Dublin County), in supporting the amendment, said that figures proved that at present the Free State was the most sober country in Europe.

Progress was reported and the Dail adjourned until 3 p.m. to-day.

MOTOR CYCLE RACE AT ENNISKILLEN

LOCAL RIDER WINS

The annual road race of the Enniskillen Motor Cycle Club yesterday resulted in a win by slightly less than a minute for R. P. Farlow, of Maguiresbridge, who received twenty-four minutes' start from J. J. O'Neill, Dublin, the winner of the race in the last two years. Overtaking the limit man, to whom he was giving two minutes, Farlow took the lead on the third lap and, riding steadily through the hundred miles, he was never deprived of his position.

In the second place came Neville Todd, of Skerries, who, with eight minutes' start, was giving the winner sixteen minutes. This pair may be said to have had the race between them from the start, as there was an interval of nearly six minutes before Jerrers, of Enniskillen, finished in third place.

There were twenty-four starters, and eleven of them finished. Interest largely centred in the possibility of the scratchman, J. J. O'Neill, being secure to add a third successive win. His machine suffered from the same trouble as caused his retirement in the Leinster "Two Hundred," a failure of the oiling system, and although he was able to complete the hundred miles, finishing in seventh place, the distinction of making the fastest time of the race went to J. E. Little, of Belfast, who was just one second faster than Neville Todd.

Neither the full distance or lap records made last year were beaten. Results:—

1—R. P. Farlow (Velocette), 59.49 m.p.h.
2—N. Todd (Norton), 69.89 m.p.h.
3—S. Jeffers (Rudge), 64.87 m.p.h.
4—J. E. Little (Velocette), 69.90 m.p.h.
5—E. Pepper (Norton), 62.53 m.p.h.
6—J. Young (Rudge), 68.21 m.p.h.
7—J. J. O'Neill (Velocette), 67.88 m.p.h.
8—R. T. Hill (Levis), 57.54 m.p.h.
9 J. J. Brown (O.K. Supreme), 56.56 m.p.h.
10—W. J. L. Mavitty (B.S.A.), 49.74 m.p.h.
11—A. J. McCoy (Rudge), 55.36 m.p.h.

Fastest laps:—500 c.c.—Todd (Norton); 350 c.c.—Little (Velocette); 250 c.c.—McCoy (Rudge).

"AS WHITE AS MONT BLANC"

SCIENCE WHITE CLEANER

For Tennis Shoes, Buckskin, Saddle Girths, Cricket Pads, Sun Helmets, etc.

Also in Sun-Tan Shade for Brown Canvas Shoes.

In Cartons containing Tray and Sponge 6d. Also 2d. Blocks.

GOVERNOR-GENERAL TO GO

(Continued from Page 7, Column 2.)

an alliance with it; in the League of Nations, but thinking of leaving it; denouncing the Public Safety Act, but admitting that it was their duty to use it. Now they had introduced another face-saving device. They were to abolish the Governor-General, and they were going to have a Governor-General.

In regard to the new proposal, was it intended to make any fundamental change in the present constitutional status, because, if that were the position, the people were entitled to know it.

The President was pursuing policies which was becoming associated with his name in the public life as bewildering and deceiving the people. The people had placed trust in him, and no one could close their eyes to the fact that some people had almost a reverence for him, and pinned their faith to what the President said, and believed what he said, even when they found it extremely difficult to understand the reasonings leading to his conclusions. Why did the President, who enjoyed such prestige, stoop to the expedient of ambiguity in this matter—for it was stooping in a man like him not to tell the people honestly and truthfully what the facts were.

PRESIDENT'S "DECEIT"

The Executive Council nominated the Governor-General, and if he were to be elected by the people it was simply the purest pieces of "codology," because the party which won the general election would nominate the person who would become Governor-General. They had much the same position in regard to the declaration of a Republic, but, realising the difficulties, why should the President, having the prestige he had, stoop to deceive? There was a cleverness in that kind of deceit, but he could get away with it, and it was extremely difficult to expose it to the minds of the people. That kind of deceit was thoroughly bad. Some day the people would come to realise it, and, having trusted so completely in the word of the President, their disillusionment would be proportionate to the amount of confidence they had in him now.

What the country wanted far more than Constitution-mongering was peace. They had not had peace for the past twenty years, and the people were saying, "How long, oh Lord, how long?" was this chopping and changing to go on, and when would the President be finished with it.

MR. DE VALERA'S REPLY

President DE VALERA, in replying, said that it was recognised that the present Governor-General had rendered great service to the nation. One-sixth of the money spent formerly on the office was now being voted for that position, and previous occupants gave no more service in relation to the State than the present Governor-General was giving. In fact, the present occupant had rendered genuine national service by his conduct, whereas those who went before him rendered the reverse.

The estimate for this service was being brought forward for the last time. One could not stop Deputy Dillon from speculating, and that deputy had not the sense to wait to see what the proposition meant.

The proposal that the Government would bring forward for the new Constitution would mean the abolition of the office of Governor-General, and he hoped it would be taken as equally unambiguous when he said, in reply to Deputy MacDermot, that the person who would occupy that office would be the people's representative, elected by the people, and representing nobody else.

TELEGRAM TO ROOSEVELT

The question had been raised about the telegram to the President of the United States, and there had been talk of it being hidden away. When they had deputies like Deputy MacDermot they might be sure that if there was anything that could cause trouble by misrepresentation of it it would be brought up.

Mr. MacDERMOT—What was the misrepresentation?

PRESIDENT DE VALERA—In the "hiding away." What grounds had the deputy for saying it was hidden away?

Mr. MacDERMOT—The ground that, unlike every other Prime Minister in the British Empire, the President did not publish that telegram until he was forced to do so by Parliamentary question.

PRESIDENT DE VALERA—"Did the President publish any of these telegrams, the same as any other Prime Minister. The deputy knows perfectly well why that, no more than any others, was not published. We did not publish any of them. What did the deputy mean by hiding away? Is not our whole policy known to the people of this country? It was quite consistent with that policy. A telegram was received from the head of a State and a courteous reply was sent. There was no secrecy about it, and that is the misrepresentation."

ELECTION PROMISES

The same attitude was adopted by Deputy Dillon in the matter. That deputy said they were deceiving the Irish people. "I doubt," said the President, "if ever there was put on paper as explicit a statement of policy as was put by me before the last two elections." He challenged anyone to point to a detail that had not been carried out by them. He had promised the people that the oath would go and that those other things would go, and he had promised the people that before bigger constitutional changes would be made they would be consulted. That was going to be the position. There was no ambiguity about their position, and there was no cause for ambiguity in the minds of the people in regard to it.

Mr. MacDERMOT said that when he said the telegram was concealed what he meant was that it would not have been published but for the question he asked about it, and he thought the President had implied that that was so.

President DE VALERA—The deputy is very clever in using his words. What is the meaning of the word "concealed"? I take it "conceal" means a deliberate attempt to hide away from the people.

Mr. MacDERMOT—Yes.

President DE VALERA—I say that is untrue.

Mr. MacDERMOT—Would they have been published if I had not asked the question?

President DE VALERA—I say that it is untrue to say that these telegrams were deliberately withheld from the people. They were not published—none of them was published—because non-publication of them was directly in line with our whole attitude on the question, and when I was asked for them I gave them without apology in the very same terms I have given them now.

The vote was agreed to, Mr. Frank MacDermot asking to be recorded as not agreeing.

COMMENT AWAITS DETAILS

By Our Political Correspondent.

Under the existing conditions the Governor-General is appointed by the King "on the advice of the Executive Council." Now Mr. de Valera says that the substitute for him is to be elected by the people; but it was pointed out by one authority on constitutional law last night that, in the absence of fuller details, it would not be possible to say if that would contravene the law, since, having been elected by the people, it would be in the hands of the Executive Council to advise the Crown to make the appointment of the individual so elected.

The feeling in the Parliamentary lobbies last night was that the President's speech was entirely characteristic in that it left so much to be imagined. It was felt that until the text of the new Constitution was published it would be impossible to make any adequate comment upon it.

In some quarters it was believed that the scheme would, in certain respects, conflict with the Treaty of 1921, but here again, in the absence of details, it was impossible to come to any definite conclusion.

APATHY OF ELECTORS

LITTLE INTEREST IN POLLING

DUBLIN COUNTY, HOWTH AND DUN LAOGHAIRE

LITTLE interest was taken by the public in the local elections throughout County Dublin during the greater part of yesterday. Towards evening, however, the numbers of voters at the booths increased. Despite the fact that these were the first elections for local authorities at which everyone over the age of twenty-one had a vote, the younger people did not seem particularly enthusiastic.

The voting covered the Dublin County Council, Dun Laoghaire Corporation and the Howth Urban District Council.

On a register at Dun Laoghaire Town Hall, which carried 8,000 names, about 15 per cent. had voted by the middle of the afternoon. A register in Howth showed that about 25 per cent. of the persons on it had voted before 5 o'clock.

Mr. de Valera voted at his local polling station about lunch time.

After 6 o'clock—and particularly between 7.30 and 9 p.m.—there was a very steady stream of voters in the townships such as Blackrock, Dun Laoghaire, and Balbriggan. In Killiney at about 8 p.m. a long queue of persons was waiting to register their votes.

After the close of the poll last night Mr. P. J. Murphy estimated that the total poll for the County Council was about 50 per cent. The electorate totals 69,100, as compared with 35,000 at the last election.

The Howth poll was estimated to be about 45 per cent., although voting had been slow. The number on the voters' register was 2,100.

Dun Laoghaire's poll for the Corporation is believed to have been between 55 and 60 per cent., the total number of voters registered in the coastal borough is 25,175. Out of 7,683 voters in Dun Laoghaire itself 4,360 polled; in Glasthule 2,213 out of 4,316 voted, and in Dalkey 1,634 out of 2,794.

The ballot boxes for the County Council were taken to the Technical Schools, Parnell square, Dublin, last night, and counting will start this morning. First results are expected between 1 and 2 o'clock this afternoon, and the count will be finished late to-night.

Howth Urban District Council counting will take place in the municipal offices to-day.

The boxes for the Dun Laoghaire Corporation were all taken to the local Town Hall in readiness for to-day's count.

FROM "THE TIMES"

(BY SPECIAL ARRANGEMENT.)

THE CATTLE SUBSIDY

The Times observes in a leading article to-day:—The House of Commons will be asked to-day to continue until the end of October the cattle subsidy, which for the past two years has stood between the live-stock industry and ruin. This arrangement was originally made to help the industry over a few months, while a long-term policy was being negotiated with other countries, and it has had to be continued at short intervals ever since because these difficult negotiations have not yet succeeded. It is clear that the difficulties of beef-producers in this country are due to many causes—notably a great increase in competitive imports and a change in public taste towards smaller joints—but that none of these causes is the fault of the producers themselves. Thus the problem of helping them is difficult enough in any case. But, in addition, up to July, 1934, the Government was forbidden under the Ottawa agreements to reduce imports from Australia and New Zealand below the total for the year 1931-'32, and there can be no import duty before August of next year. Moreover, though supplies from the Argentine have been substantially curtailed, they cannot be reduced below a certain point without the reduction being extended to other suppliers, and no duty can be imposed before next November.

In addition to these legal difficulties there are grave and conflicting practical considerations which *The Times* mentions, and it then proceeds:—There is a further reason why an early agreement has become increasingly desirable upon lines which will secure the maintenance, and indeed the expansion, of British agriculture. Sir Thomas Inskip is now conducting an inquiry into the capacity of this country to feed itself in time of war. National defence is not a new, but has become a prominent, reason for promoting the revival of agriculture, coupled with a vigorous prosecution of the policy of improving public health by turning the public taste to home products, which are, or could be, produced in large quantities. The production of meat and of live-stock products at present requires the importation of large quantities of feeding-stuffs, and this process, which is indispensable to a nation pre-eminent in the ranks of meat-eaters and favoured with unrivalled pasture land, really represents the conversion of one kind of food into another.

A permanent meat policy has become not only the requirement of a deserving industry, but the need of an anxious nation, and Parliament, though unlikely to challenge the short extension of a temporary policy, will certainly approve it only with the assurance of the speedy fulfilment of wider undertakings.

OIL REFINERY PROPOSAL

COLONEL RUSSELL'S VIEWS

Colonel Russell, after a meeting of Irish Shell, Ltd., yesterday, referring to the establishment of a refinery, said some two years ago the company was asked for a report as to the feasibility of a Saorstat refinery. A report was submitted. It was not favourable from the point of view of employment. In the manufacture of petrol and the various other by-products, the employment given at a refinery was disappointing. A refinery would employ no more than 150, so that from the point of view of the economics of the Saorstat, a refinery was not an economical propoosition.

FIVE DEAD IN AIR CRASH

A naval lieutenant and four other pilots of the French Naval Air Force were killed when two seaplanes collided during manœuvres over Haineville yesterday.

A verdict of death by "misadventure, due to a collision in the air while carrying out formation flight evolutions," was brought in by the jury at the inquest in Penang on four R.A.F. fliers, who lost their lives on May 23rd.

THE PROBLEM OF "YOUTH"

POSITION IN THE FREE STATE

ATTITUDE TOWARDS ITALY

THE annual general meeting of the Oliver Plunket Union, a society of Catholic clergy, was the occasion of the reading of a remarkable paper on the problem of youth, and a protest by the Rector of the Irish College in Rome on the attitude of the Government of this country towards Italy.

The meeting was held in the Gresham Hotel, Dublin. The Very Rev. Monsignor Langan presided.

The Papal Nuncio, the Most Rev. Dr. MacNeely, Bishop of Raphoe; and the Right Rev. Dr. Neville, Bishop of Carre, and a large number of distinguished clergy were present.

The Rev. J. Butler, S.T.L., C.C., Wexford, read a paper on "A Problem of Youth and its Solution," in the course of which he said that within the last six months the daily Press had reported statements from individuals in highly responsible positions, which lent colour to the view that a youth problem definitely existed, and was of no small magnitude. The first of these statements was made by a legal luminary in the post-prandial atmosphere of a St. Patrick's Day banquet, who suggested that our educational system had failed, and that we needed a new St. Patrick to convert our young people. The second statement was made by a superintendent of the Garda, who professed himself in despair, and strongly appealed to the Justice in Waterford City to assist the Garda in their efforts to stamp out juvenile crime, which was rampant.

A REBUTTAL

Father Butler quoted other statements, and said that the cumulative effect of these reports was so strong that he became convinced that young Ireland was, indeed, degenerate. That conviction had, however, been shaken by a very fine address delivered in April at the National Teachers' Congress by the Chief Scout, Professor Whelehan, who had made a vigorous rebuttal of the case for an alarming increase in juvenile delinquency. He had been driven himself to study the statistics of crime returns. He found that in 1934—the year in question—the total number of indictable offences in the whole of the Saorstat committed by girls under 16 was only nine, and, in the case of boys—though considerably higher—still very small in comparison with the population. In Limerick, with a boy population of under 16 years of age numbering about 7,000, only 19 were convicted of serious crime; in Waterford, with a boy population of 16 years, and under, numbering about 4,000, there were only 9 offenders. In the whole of the Saorstat in 1934, with a boy population of over 500,000, the number of offenders was 268. He held that these and other figures quoted suggested that, as far as indictable crime was concerned, there was little evidence of degeneracy among the youth of Ireland, or any need for undue alarm as to "a wave of juvenile crime."

THE DINNER

The Most Rev. Dr. Pascal Robinson was the guest of honour at the dinner. The Right Rev. Monsignor Langan, P.P., D.D., V.G., Dean of Ardagh and Clonmacnoise, presided over a large attendance.

The toast of "The Pope" having been honoured, the Bishop of Raphoe proposed the toast of "The Apostolic Nuncio," who, in replying, assured the Union of his sympathy and support.

The Right Rev. Monsignor Curran, Rector of the Irish College in Rome, replying to the toast of "Alma Mater," said that its academic record was most satisfactory.

ITALY

"I think it my duty," continued Monsignor Curran, "to renew my protest at the attitude of this country towards Italy. Italy has received Irish students in dark and evil days, and the least we might have done, I think, was to have examined the case of Italy, and that was not done. Italy was declared an aggressor. She may have been an aggressor, but she was not an unprovoked aggressor. The League of Nations, he said, was called upon to intervene on behalf of a defaulting member—a member that was allowed into the League on the condition that she would reform and put down slavery, and should not have been listened to any more than a member of a club who had failed to pay his subscriptions.

INSURANCE CARDS MISLAID

LABOUR CHARGE AGAINST UNIFIED SOCIETY

Mr. T. J. MURPHY (Labour, Cork, W.) asked the Minister for Local Government in Dail Eireann whether he was aware that owing to the neglect of the Unified Society some thousands of stamped Health Insurance cards surrendered to the Society by insured members were mislaid and subsequently destroyed; whether he had taken any and, if so, what action to establish the ownership of the destroyed cards with a view to having the proper number of contributions credited to the insured persons affected; whether he proposed taking any steps to ensure that, pending the final adjustment arising out of the loss of the stamped cards, insured persons whose cards were destroyed would not be deprived of benefit to which they were otherwise entitled, and whether he would indicate the steps he proposed taking to obviate a recurrence of the incident in question.

The Minister (Mr. S. T. O'KELLY) said that he was informed by the Society that a parcel of cards for the first half of 1934 had been temporarily mislaid, but that there was no reason to assume they had been destroyed. The contributions on these cards had already been credited to the insured persons concerned, and, therefore, no question arose of any insured person losing benefit by reason of the fact that the cards had been mislaid.

Mr. MURPHY asked was it not the fact that the cards believed to have been mislaid were given to a contractor for waste-paper, and that this man stated that the material received had all been destroyed? Was the Minister aware that a number of applicants for benefits were now being queried on the grounds that their cards did not appear to have been received, and would the Minister indicate what steps were being taken to ascertain the names of the insured persons whose cards were lost, and what steps were being taken to safeguard their interests?

The MINISTER said he was not aware that what the deputy stated was the fact. He had been told that the cards had been temporarily mislaid.

"MAN'S THIRTEEN MURDERS"

From Our Correspondent.

NEWRY, Wednesday.

"On one occasion she received a letter from him containing a newspaper cutting headed: "Man's Thirteen Murders after a Quarrel with Nagging Wife." The cutting was headed "Beware." This was a statement made by Mrs. Isabella Doran of Monaghan street, Newry, in a suit for maintenance against her husband, Nicholas Doran, a dentist. She stated that he assaulted her many times, and dragged her downstairs by the hair. Corroborative evidence was given by Miss E. O'Hare and Miss Kathleen McGovern, two shop assistants.

Defendant denied that he gave his wife a black eye, and said that he took the gasring out of the scullery because he was afraid she would gas herself and him also when in a mad fit.

The R.M. made an order for 25s. per week.

Sudden Death.—Jack Purcell, of Aherne's terrace, Ennis, aged about forty-two, died suddenly at Ennis yesterday.

CORK DOG SHOW

(Continued from Page 5.)

Graduate—1, Sterling Sue; 2, W. J. Ware—Avondhu Melody; 3, Miss Hawthorn.
Limit—1, Sterling Sue, 2, Avondhu Melody; 3, Mrs. Harman and Mrs. Duncan, Kilrush—Chime.
Open—1, Sterling Sue; 2, Avondhu Melody; 3, Kilrush Chime.

BLACK SPANIELS.

Puppy, Dog or Bitch—1, Mrs. W. Pearce—Maeve of Rincurrin; 2, R. Arthur—Ashburton Mike; 3, Miss P. de la Poer—Brutus Bracken.
Novice—1, Ashburton Mike; 2, Brutus Bracken; 3 Mrs. A. C. Lepp—Knocknanian Belle.
Graduate—1, Mrs. Pearce—Gypsy of Rathmore; 2, Miss L. Meade, Cork—Jubilee Jenifer; 3, F. Goodesson—Nimrod of Misbourne.
Open—1, Gypsy of Rathmore; 2, Jubilee Jenifer; 3, Mrs. Pearce—Patricia of Rathmore.

SPANIELS (IRISH WATER).

Novice, Dog or Bitch—1 and Green Star, H. S. Tarrant, Cobh—Water Lass.
Graduate—1, Water Lass.
Open—1, Water Lass.

FOX TERRIERS (SMOOTH).

Puppy, Dog—1, Mrs. M. S. Hicks, Shankill, Dublin—Argosy Convert.
Novice—1, Argosy Convert.
Graduate—1, Mrs. Hicks—Freshfield Fargo; 2, Mrs. A. H. Bolster Kermoy—O.K.; 3, J. Sheehan—Aveen Rake.
Limit—1, Freshfield Fargo; 2, O.K.; 3, E. Dillon, Cork—Bowden Hearsay.
Open—1 and Green Star, Mrs. Hicks—Argosy Dazzler; 2, J. Sheehan—Aveen Cavalier; 3, Bowden Hearsay.
Puppy, Bitch—1, Mrs. Hicks—Argosy Beny.
Graduate—1, A. McAteer, Curragh Camp—Tonette; 2, E. Dillon—Miss Fearless.
Limit—1, Tonette; 2, Miss Fearless.
Open—1 and Green Star, Mrs. Hicks—Argosy Cinderella; 2, Tonetta.

IRISH TERRIERS.

Novice, Dog or Bitch—1, T. Mulholland, Carrig-wohill, Cork—Celtic Ruler; 2, J. G. McCormack, Waterford—Ben Dandy; 3, W. H. Darker, Dublin—Botany Jim.
Graduate—1, Celtic Ruler; 2, Ben Dandy; 3, M. O'Brien, Cork—Fundling Lad.
Limit—1 and Green Star, E. C. Fetherstone, Fairview, Dublin—Donnell Adair; 2, Ben Dandy; 3, J. P. Foley, Cork—Pantry Beau.
Open—1, Donnell Adair; 2, W. J. Gardiner, Swords—Ben's Heir; 3, Ben Dandy.

IRISH BLUE TERRIERS.

Puppy, Dog or Bitch—1, J. Rowe, Dublin—Norside Belle; 2, P. Blake, Dublin—Belle o' the Bull; 3, Col. J. McLoughlin, Curragh Camp—Crana Chieftain.
Novice—1, Phelim O'Neill, Dublin—Clonmore Seamus; 2, Tailteann Kennels—Tailteann Timothy Tims; 3, W. Ryan, Dublin—Kerry Chieftain.
Graduate—1, Mrs. D. Higgins, Cork—Prince Rodger; 2, Clonmore Seamus; 3, J. J. Clancy, Sutton, Dublin—Peerless Peter.
Limit—1, Tailteann Kennels—Diehard Duplicate Tailteann; 2, Prince Rodger; 3, Miss Kitty Mooney, Ballsbridge—Duke Bawnlee.
Open—1, P. Blake—Blue Sensation Abhu; 2, same—Bonny Blue Boy; 3, Diehard Duplicate.
Novice, Bitch—1, Noreside Belle; 2, T. Gleeson, Conchford—Queen of Magonney; 3, P. Blake—Princess Fahnee.
Graduate—1, Noreside Belle; 2, Mrs. D. Higgins—Prince Arbutus II.; 3, Misses M. and H. Punch, Fermoy—Luncheon Betty.
Limit—1, P. Blake—Fertagh Lass; 2, Col. McLoughlin—Crana Comely; 3, Princess Arbutus II.
Open—1, Fertagh Lass; 2, Crana Comely; 3, Tailteann Kennels—Brand Tailteann.
Brace—1, P. Blake.
Team—same.

SCOTTISH TERRIERS.

Novice, Dog or Bitch—1, J. O'Brien—Thrifty Too; 2, W. R. Daly—Dingle; 3, Mrs. P. Weld, Crosshaven—McClean Ralph.
Graduate—1, Mrs. E. E. Roberts—Bonnie Prince; 2, Dingle; 3, W. R. Daly—Lyblox.
Limit—1, Mrs. M. B. Montgomery—Ruglen Castle; 2, Bonnie Prince; 3, Dingle.
Open—1 and Green Star, Ruglen Castle; 2, Bonnie Prince; 3, McClean Ralph.

SEALYHAM TERRIERS.

Novice, Dog or Bitch—1, Mrs. E. Walsh, Charleville—Belbury of Ballybrack; 2, Mrs. V. Whitfield, Cloughjordan—Modreeny Patience; 3, Miss F. O'Grady, Bagenalstown—Romayne of Conval.
Limit, 1 and Green Star, J. Stromer, Dublin—Westmoreland White Teddy; 2, Miss E. Walsh—Belbury of Ballybrack; 3, Miss E. L. Irvine, Rathmines—Periwinkle.
Open—1, Westmoreland White Teddy; 2, Belbury of Ballybrack; 3, Periwinkle.
Brace—1, Mrs. V. Whitfield.

WEST HIGHLAND WHITE TERRIERS.

Novice, Dog or Bitch—1, Mrs. W. D. Baker, Rathfarnham—Perdita; 2, Mrs. S. S. Hawkes, Ovens, Cork—Husky of the Bride; 3, same—Glenwilliam Mollie.
Graduate—1, Mrs. Hawker's Periwinkle of the Bride.
Limit—1, Periwinkle of the Bride; 2, Miss P. A. Palmer, Glenageary, Dublin—Biddy the Daggage.
Open—1, Mrs. W. D. Baker—Rex of Whitehall; 2, Mrs. M. S. Hicks—Clint Capers; 3, same—Trefoil of the Roe.
Brace—Mrs. P. Hawker.

DACHSHUNDS.

Novice, Dog or Bitch—1, Mrs. A. E. Hosford, Cork—Franz Von Tomenberg; 2, Miss D. Peard, Castleknock, Dublin—Kurt; 3, same—Rathe of Tuesley.
Graduate—1, Miss A. W. Harpur, Strabane, Tyrone—Red Card of Kelvindale.
Limit—1 and Green Star, Red Card of Kelvindale.
Open—1, Red Card of Kelvindale.

PEKINGESE.

Puppy, Dog or Bitch—1, Colonel R. H. St. C. Robinson and Miss G. Betty—Yuan Mitu; 2, Mrs. R. P. Keene, Wicklow—Radiant Sun; 3, Miss N. Gillman, Newmarket—Wong Chinkee Lee.
Novice—1, Radiant Sun; 2, Miss M. O'Sullivan, Carrigaline—Dinkie of Carrigdown; 3, Wong Chinkee Lee.
Graduate—1, Yuan Mitu; 2, Miss Gillman—The May-D of Red Boi-T'sun; 3, Radiant Sun.
Limit—1, Yuan Mitu.
Open—1 and Green Star, Mrs. R. P. Keene—Boltonia Radiant; 2, Yuan Mitu; 3, Miss Gillman—The Rose of Muna Man.
Brace—1, Mrs. H. W. Bradfield.

YORKSHIRE TERRIERS.

Puppy, Dog or Bitch—1, Mrs. A. E. T. O'Reilly, Cove—Prince; 2, A. E. Fisher, Dublin—Anglesea Energetic Fillip; 3, same—Anglesea Dingle.
Novice—1, same—Energetic Fillip; 2, Mrs. A. E. T. O'Reilly—Wee Tommie; 3, Cove Prince.
Graduate—1, A. E. Fisher—Anglesea Egg Flip; 2, same—Anglesea Energetic Fillip; 3, Miss G. Julian, Cork—Runa.
Limit—1, Anglesea Egg Flip; 2, Anglesea Energetic Fillip; 3, Runa.
Open—1, A. E. Fisher—Anglesea Ensign; 2, Anglesea Energetic Fillip.
Brace—1, A. E. Fisher.

RETRIEVERS (LABRADOR).

Novice, Dog or Bitch—1, F. Furney, Cork—Gimcrack Rob.
Graduate—1, Mrs. L. G. Hartmann, Cork—Gimcrack Cæsar; 2, Gimcrack Rob; 3, Mrs. Hartmann—Gimcrack Citron.
Limit—1, Mrs. Hartmann—Gimcrack Vanity; 2, Gimcrack Cæsar; 3, Gimcrack Rob.
Open—1 and Green Star, Mrs Hartmann—Gimcrack Peter; 2, Gimcrack Rob.
Brace—1, Mrs. Hartmann.

SHORTHORN BREEDERS MEET

From Our Reporter.

CORK, Wednesday.

Miss Montgomery, Mitchelstown, presided at a meeting of the Executive Council, Dairy Shorthorn Breeders, held at Cork Showgrounds to-day. In response to an invitation from the Department of Agriculture, the outgoing representatives—Messrs. Perce Moloney, Thurles, and W. O'Callaghan, Lombardstown—were appointed representatives to the Live Stock and Consultative Council.

A resolution was adopted on the motion of Mr. D. O'Connor, Mallow, and seconded by Mr. T. Twomey, requesting the Minister for Agriculture to make arrangements whereby old and uneconomic cows would be taken from members of cow-testing associations at Roscrea Meat Factory in November and December next.

The Chairman said that the action of the Minister last spring in this connection had given a great impetus to the cow-testing movement.

A local working committee was appointed to arrange for the society's congress to be held in Cork in January, 1937.

On the suggestion of the Limerick branch, it was unanimously decided to nominate the Earl of Dunraven for the vice-presidency of the society for 1937.

FUNERAL OF MR. F. P. DONOHOE

The funeral of Mr. F. P. Donohoe, Senior Clerk in the Office of the Solicitor to the Revenue Commissioners, took place to Glasnevin Cemetery yesterday. Mr. Donoh

RAEBURN WINS IRISH DERBY

RAEBURN, Mr. S. D. Hollingsworth's horse, winning the Irish Derby at the Curragh yesterday from Major Shirley's Battle Song and Mr. H. S. Grey's Hocus Pocus. Right: Mr. Hollingsworth (centre), with his son, Mr. R. D. Hollingsworth, and daughter, Miss Hollingsworth.

CALLS TO THE BAR

CALLED TO THE BAR at the Four Courts, Dublin, yesterday. Included are: Mr. J. O'Doherty, T.D.; Mr. W. P. McDonnell, Mr. J. J. Durcan, Mr. J. N. Garland, Mr. Frank Carty, T.D.; Mr. T. Teevan, Mr. T. C. Woodcock, Mr. P. Hogan, T.D.; Sir Robert W. C. Dillon, Bart., and Mr. J. C. Cole.

THE HOLDER, Miss Dorothy Round (Great Britain), in play against Miss Betty Nuthall, whom she beat 9-7 and 6-3, in the second round of the Women's Singles Championship at Wimbledon on Tuesday.

A WEDDING GROUP taken after yesterday's marriage at St. Mary's Church, Haddington road, Ballsbridge, of Mr. N. G. Nolan, M.Sc., and Miss M. Dwyer Joyce, daughter of Mr. and Mrs. R. J. Joyce, 10 Clyde road. From left to right are: Mr. W. J. Nolan (best man), Miss I. Nolan, bridegroom and bride, Miss B. Joyce and Miss P. Nolan.

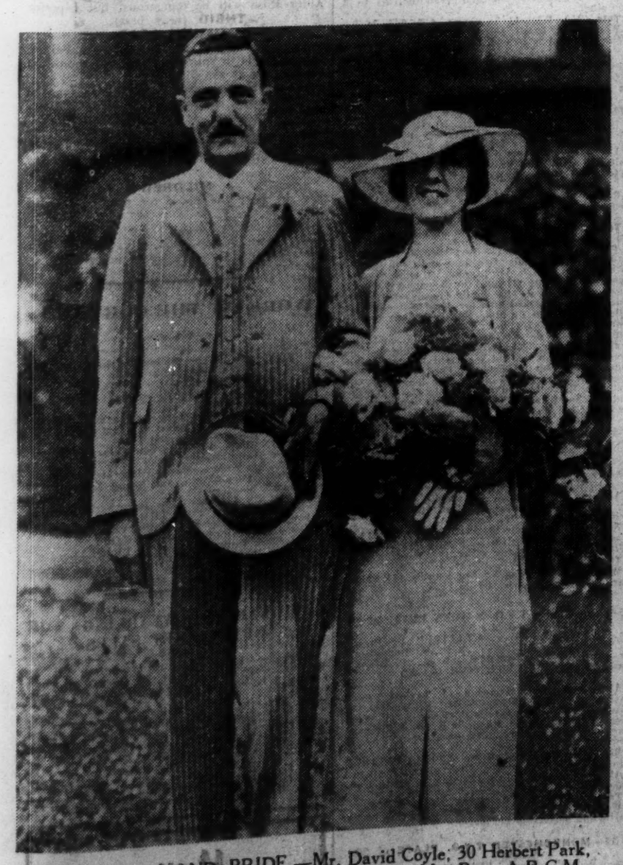

BRIDEGROOM AND BRIDE.—Mr. David Coyle, 30 Herbert Park, Ballsbridge, Dublin, and Miss Eileen Buckley, Mus.Bac., A.R.C.M., daughter of Mr. and Mrs. J. J. Buckley, 36 York road, Rathgar, who were married at the Church of the Three Patrons, Rathgar, yesterday.

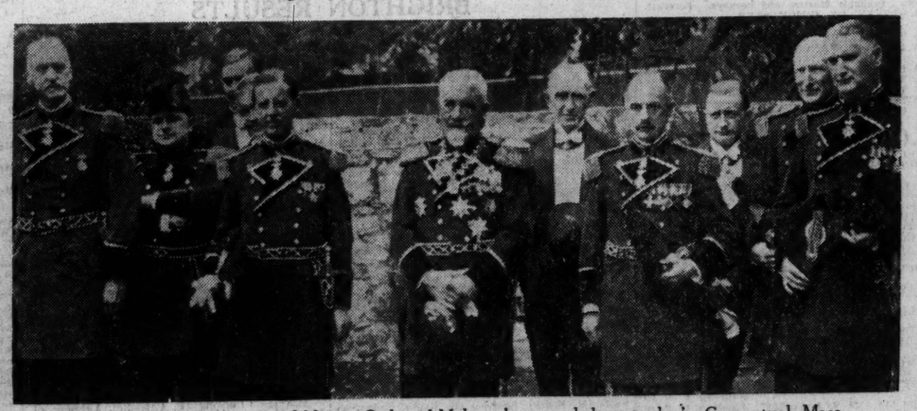

KNIGHTS of the Sovereign Military Order of Malta who attended yesterday's Conventual Mass at St. Mary's, Haddington road. Included are: The Marquis McSwiney, Count P. O'Byrne, Mr. Wilson Lynch, Captain Julien Gaisford St. Lawrence, Captain H. Blake, Captain the Hon. J. ffrench, Mr. W. Smithwick, Mr. R. Sweetman, Mr. E. O'Mahony and Mr. Ulick Jenings.

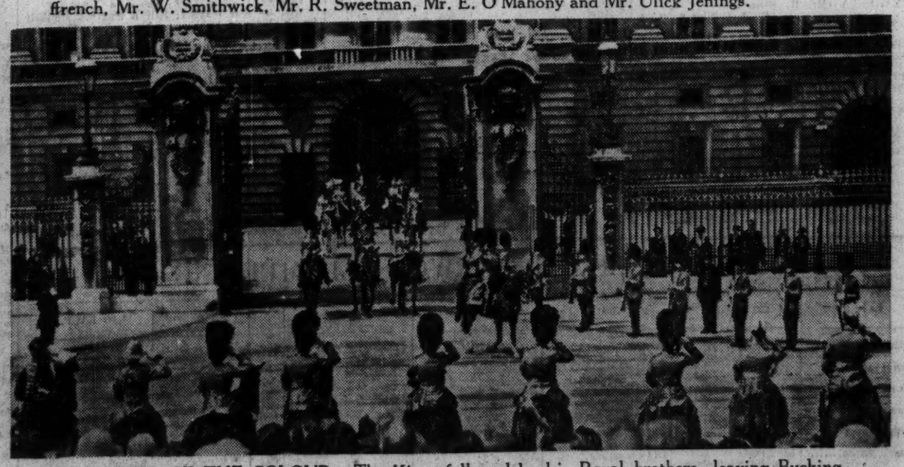

TROOPING OF THE COLOUR.—The King, followed by his Royal brothers, leaving Buckingham Palace on Wednesday morning to attend the Royal Birthday ceremony on the Horse Guards Parade, London.

"Cameras don't care," carolled the Box Camera, "whether it's dark or whether it's fair!" "So long as they've got Selo Films," added the Folding Camera. "With Selo or Selochrome inside us, we can snap into it in any light and be sure of clear, brilliant pictures. Those chemists at Ilford Limited certainly know how to give their films both speed *and* latitude. No need to tell *them* how much the light in this country changes from day to day!"

SELO *1/- for eight* (3¼ × 2½)—**SELOCHROME** *extra fast 1/2*

Mackintosh's have always had a great reputation for Quality, but they have far more than that to offer you! In "Carnival" Assortment there are no less than 20 delicious varieties, including eight kinds of Toffee de Luxe. Between them they give you a wonderful selection and such sweets as you've never seen anywhere else. Go for the best: you will find all the best varieties in Mackintosh's "Carnival" Assortment.

MADE AT RATHMINES, DUBLIN.

ALL SAINTS' CHURCH, BLACKROCK

ANNUAL GARDEN FETE

The annual garden *fête* of All Saints' Church, Newtown Park, Blackrock, which was held yesterday in the grounds of the Vicarage, proved a big success. The gardens were robed in the full grandeur of their midsummer beauty and richness, and the visitors enjoyed the scene under a glorious sunshine.

Among the stalls were:—Arts and crafts, cakes and country produce, Girls Friendly Society, books, ices, and bran dip.

There was an attractive programme of amusements, which included children's dances, rifle range shooting and clock golf. A musical programme was given during the evening.

The special display of dancing by Miss Muriel Catt's pupils was enjoyed greatly.

The proceeds of the *fête* will be given to the Dublin University Mission in India and to the parish funds.

The Rev. H. B. Dobbs, Vicar of the parish, received the visitors. Among the helpers were:—Captain Russell, Mr. Derrick Crozier, Mr. P. Rice, Mr. Broadstock, Mrs. Findlater, Miss Ruttledge, Miss Staples, Miss Dora Findlater, Mrs. Basil Thompson, Miss Betty Thompson, Mrs. Cecil Hewat, Mrs. E. M. Mitchell, Mrs. Ken Daniels and Miss Miller.

MILITARY ORDER OF MALTA

ANNUAL MEETING OF IRISH ASSOCIATION

The Irish Association of the Sovereign Military Order of Malta held its annual meeting yesterday. The Knights of the Association, clad in their scarlet and black uniforms, first attended Conventual Mass in St. Mary's Church, Haddington road, Dublin, at which the Most Rev. Dr. Wall, Bishop of Thasos, who is Chaplain of the Irish Branch, presided. The celebrant of the Mass was the Rev. John Hooke, C.C., and the Knights on arrival were received by the Rev. F. Molloy, C.C. Afterwards they attended the annual meeting in the Bishop's House, adjoining, and later paid a courtesy visit to the Papal Nuncio, the Most Rev. Dr. Pascal Robinson, and the Archbishop of Dublin.

Those present were:—The Marquis MacSwiney of Mashanaglass, Vice-President and Chancellor; Ulick Jenings, Hon. Secretary; Thomas Julien Gaisford St. Lawrence, Hon. Treasurer; Captain Henry Blake, standard-bearer; Captain the Hon. John ffrench, Count Patrick O'Byrne, Eoin O'Mahony, Roger Sweetman, Walter Smithwick, W. Wilson Lynch and Thomas Grattan Bellew.

The President of the Irish Association, Mr. Charles O'Conor, was absent through illness.

ASSISTANT INSPECTORSHIPS OF TAXES

The Civil Service Commissioners announce that the following candidates, having been placed highest in the recent competition for appointments as Assistant Inspector of Taxes, will now be required to undergo the qualifying test in oral Irish prescribed by the regulations:—Séamus Cearbhall O Duigeanain, 110 Abbeyfield, Killester, Dublin, and Tomás Roibeard O Giobhalláin, 41 Paire an Charráin, Rath Maonais, Baile Atha Cliath.

Lost 19lbs. Fat

Gains 'That Kruschen Figure'

A Typical Kruschen Figure of Health and Vivacity.

The way to look young and feel young is to be free from the burden of unwanted fat. And you can—yes, easily—even if you are shockingly over weight, get 'that Kruschen figure.' Mrs. A. G. H. lost 19lbs. of ugly fat. She admits she's 49 years old, yet her friends don't think she is 40. Kruschen salts got rid of her fat—it can do the same for you. Read her letter:—

'A few years ago I began to put on fat terribly, but thanks to Kruschen I have reduced my bust, waist and hips by several inches. I am 49 next birthday, and no one thinks I am 40 (thanks to my Kruschen figure), measurements of which I give below, compared with what they were before taking Kruschen Salts:—

	BEFORE	*AFTER*
Weight	*10st. 8½lbs.*	*9st. 3½lbs.*
Bust	*36 ins.*	*33 ins.*
Waist	*31½ ins.*	*28 ins.*
Hips	*42½ ins.*	*38 ins.*

I took no special diet, nor did I do any strenuous exercise.' Mrs. A. G. H., Cambo.

How Kruschen Salts Reduce Fat SAFELY.

The way Kruschen Salts remove fat is simple as A.B.C. Fat consists chiefly of fatty acid. When the alkaline salts of Kruschen get into the blood they convert these fatty acids into a new substance, the particles of which can be quickly expelled from the system. The blood then draws on the excess fat already in the tissues, uses this for body energy requirements, and thus gets rid of it. That is the scientific reason why Kruschen is supreme as a fat-reducer.

NO INCREASE IN PRICE. The large bottle of Kruschen Salts (lasts 4 weeks) still costs only 1/6. Do not pay more.

RAEBURN WINS IRISH DERBY

RAEBURN, Mr. S. D. Hollingsworth's horse, winning the Irish Derby at the Curragh yesterday from Major Shirley's Battle Song and Mr. H. S. Grey's Hocus Pocus. Right: Mr. Hollingsworth (centre), with his son, Mr. R. D. Hollingsworth, and daughter, Miss Hollingsworth.

CALLED TO THE BAR at the Four Courts, Dublin, yesterday. Included are: Mr. J. O'Doherty, T.D.; Mr. W. P. McDonnell, Mr. J. J. Durcan, Mr. J. N. Garland, Mr. Frank Carty, T.D.; Mr. T. Teevan, Mr. T. C. Woodcock, Mr. P. Hogan, T.D.; Sir Robert W. C. Dillon, Bart., and Mr. J. C. Cole.

THE HOLDER, Miss Dorothy Round (Great Britain), in play against Miss Betty Nuthall, whom she beat 9-7 and 6-3, in the second round of the Women's Singles Championship at Wimbledon on Tuesday.

A WEDDING GROUP taken after yesterday's marriage at St. Mary's Church, Haddington road, Ballsbridge, of Mr. N. G. Nolan, M.Sc., and Miss M. Dwyer Joyce, daughter of Mr. and Mrs. R. J. Joyce, 10 Clyde road. From left to right are: Mr. W. J. Nolan (best man), Miss I. Nolan, bridegroom and bride, Miss B. Joyce and Miss P. Nolan.

KNIGHTS of the Sovereign Military Order of Malta who attended yesterday's Conventual Mass at St. Mary's, Haddington road. Included are: The Marquis McSwiney, Count P. O'Byrne, Mr. Wilson Lynch, Captain Julien Gaisford St. Lawrence, Captain H. Blake, Captain the Hon. J. ffrench, Mr. W. Smithwick, Mr. R. Sweetman, Mr. E. O'Mahony and Mr. Ulick Jenings.

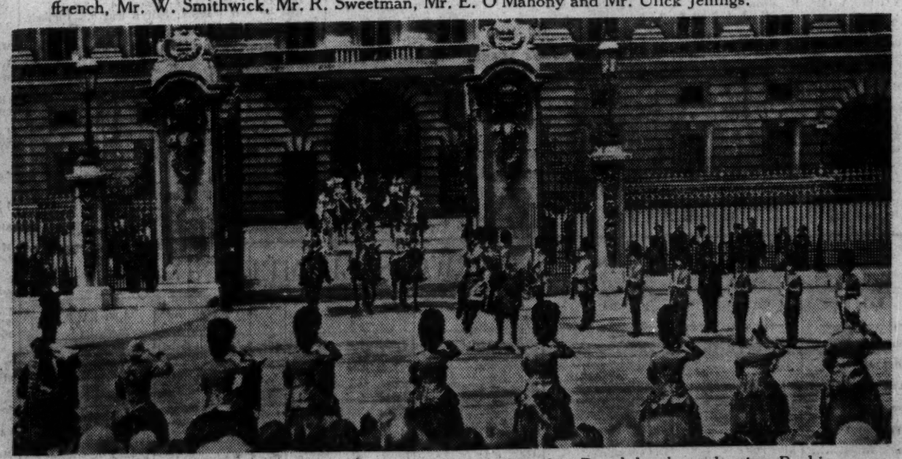

TROOPING OF THE COLOUR.—The King, followed by his Royal brothers, leaving Buckingham Palace on Wednesday morning to attend the Royal Birthday ceremony on the Horse Guards' Parade, London.

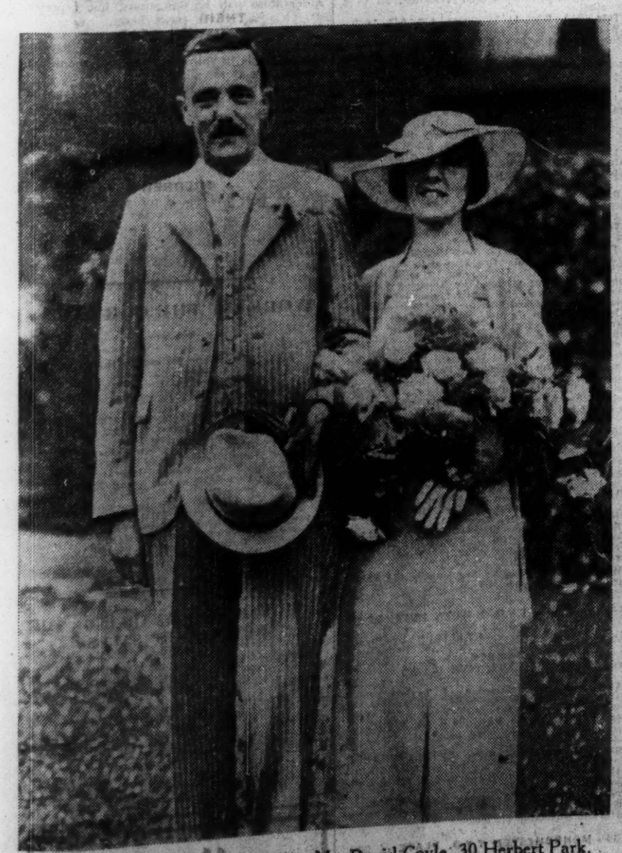

BRIDEGROOM AND BRIDE.—Mr. David Coyle, 30 Herbert Park, Ballsbridge, Dublin, and Miss Eileen Buckley, Mus.Bac., A.R.C.M., daughter of Mr. and Mrs. J. J. Buckley, 36 York road, Rathgar, who were married at the Church of the Three Patrons, Rathgar, yesterday.

"Cameras don't care," carolled the Box Camera, "whether it's dark or whether it's fair!" "So long as they've got Selo Films," added the Folding Camera. "With Selo or Selochrome inside us, we can snap into it in any light and be sure of clear, brilliant pictures. Those chemists at Ilford Limited certainly know how to give their films both speed *and* latitude. No need to tell *them* how much the light in this country changes from day to day!"

SELO *1/- for eight* (3¼ x 2¼)—**SELOCHROME** *extra fast 1/2*

Mackintosh's have always had a great reputation for Quality, but they have far more than that to offer you! In "Carnival" Assortment there are no less than 20 delicious varieties, including eight kinds of Toffee de Luxe. Between them they give you a wonderful selection and such sweets as you've never seen anywhere else. Go for the best: you will find all the best varieties in Mackintosh's "Carnival" Assortment.

Mackintosh's 6D. qtr. lb.
'Carnival'
Assortment

MADE AT RATHMINES, DUBLIN.

ALL SAINTS' CHURCH, BLACKROCK

ANNUAL GARDEN FETE

The annual garden *fête* of All Saints' Church, Newtown Park, Blackrock, which was held yesterday in the grounds of the Vicarage, proved a big success. The gardens were robed in the full grandeur of their midsummer beauty and richness, and the visitors enjoyed the scene under a glorious sunshine.

Among the stalls were:—Arts and crafts, cakes and country produce, Girls Friendly Society, books, ices, and bran dip.

There was an attractive programme of amusements, which included children's dances, rifle range shooting and clock golf. A musical programme was given during the evening.

The special display of dancing by Miss Muriel Catt's pupils was enjoyed greatly.

The proceeds of the *fête* will be given to the Dublin University Mission in India and to the parish funds.

The Rev. H. B. Dobbs, Vicar of the parish, received the visitors. Among the helpers were:—Captain Russell, Mr. Derrick Crozier, Mr. P. Rice, Mr. Broadstock, Mrs. Findlater, Miss Ruttledge, Miss Staples, Miss Dora Findlater, Mrs. Basil Thompson, Miss Betty Thompson, Mrs. Cecil Hewat, Mrs. E. M. Mitchell, Mrs. Ken Daniels and Miss Miller.

MILITARY ORDER OF MALTA

ANNUAL MEETING OF IRISH ASSOCIATION

The Irish Association of the Sovereign Military Order of Malta held its annual meeting yesterday. The Knights of the Association, clad in their scarlet and black uniforms, first attended Conventual Mass in St. Mary's Church, Haddington road, Dublin, at which the Most Rev. Dr. Wall, Bishop of Thasos, who is Chaplain of the Irish Branch, presided. The celebrant of the Mass was the Rev. John Hooke, C.C., and the Knights on arrival were received by the Rev. F. Molloy, C.C. Afterwards they attended the annual meeting in the Bishop's House, adjoining, and later paid a courtesy visit to the Papal Nuncio, the Most Rev. Dr. Pascal Robinson, and the Archbishop of Dublin.

Those present were:—The Marquis MacSwiney of Mashanaglass, Vice-President and Chancellor; Ulick Jenings, Hon. Secretary; Thomas Julian Gaisford St. Lawrence, Hon. Treasurer: Captain Henry Blake, standard-bearer; Captain the Hon. John ffrench, Count Patrick O'Byrne, Eoin O'Mahony, Roger Sweetman, Walter Smithwick, W. Wilson Lynch and Thomas Grattan Bellew.

The President of the Irish Association, Mr. Charles O'Conor, was absent through illness.

ASSISTANT INSPECTORSHIPS OF TAXES

The Civil Service Commissioners announce that the following candidates, having been placed highest in the recent competition for appointments as Assistant Inspector of Taxes, will now be required to undergo the qualifying test in oral Irish prescribed by the regulations:—Séamus Cearbhall O Duigeanain, 110 Abbeyfield, Killester, Dublin, and Tomás Roibeard O Giobhalláin, 41 Paire an Charráin, Rath Maonais, Baile Atha Cliath.

Lost 19lbs. Fat

Gains 'That Kruschen Figure'

A Typical Kruschen Figure of Health and Vivacity.

The way to look young and feel young is to be free from the burden of unwanted fat. And you can—yes, easily—even if you are shockingly over weight, get 'that Kruschen figure.' Mrs. A. G. H. lost 19lbs. of ugly fat. She admits she's 49 years old, yet her friends don't think she is 40. Kruschen salts got rid of her fat—it can do the same for you. Read her letter:—

'A few years ago I began to put on fat terribly, but thanks to Kruschen I have reduced my bust, waist and hips by several inches. I am 49 next birthday, and no one thinks I am 40 (thanks to my Kruschen figure), measurements of which I give below, compared with what they were before taking Kruschen Salts:—

	BEFORE	AFTER
Weight	10st. 8½lbs.	9st. 3½lbs.
Bust	38 ins.	33 ins.
Waist	31½ ins.	28 ins.
Hips	42½ ins.	38 ins.

I took no special diet, nor did I do any strenuous exercise.' Mrs. A. G. H., Cambs.

How Kruschen Salts Reduce Fat SAFELY.

The way Kruschen Salts remove fat is simple as A.B.C. Fat consists chiefly of fatty acid. When the alkaline salts of Kruschen get into the blood they convert these fatty acids into a new substance, the particles of which can be quickly expelled from the system. The blood then draws on the excess fat already in the tissues, uses this for body energy requirements, and thus gets rid of it. That is the scientific reason why Kruschen is supreme as a fat-reducer.

NO INCREASE IN PRICE. The large bottle of Kruschen Salts (lasts 4 weeks) still costs only 1/9. Do not pay more.

GOSSIP FROM THE COURSE

COUP DE ROI'S VICTORY

Young England Wins Cleverly from Cora Pearl

FROM OUR TRAVELLING CORRESPONDENT.

NEWCASTLE, Wednesday Night.

GREAT memories were recalled here this afternoon when an Irish-bred and Irish-trained colt, Sir Percy Loraine's Coup de Roi, won the Northumberland Plate—memories of a legendary horse called Barcaldine that was never beaten, and came from Ireland to win this race as long ago as 1883.

I call Coup de Roi Irish-trained because he only left Mr. More-O'Ferrall's stable last week to come and run for the Ascot Stakes. The fact that he has spent a few days since under the care of Mr. R. C. Dawson does not make him out English-trained, although his success will be placed to the credit of the Whatcombe trainer in the winning tables.

No more is Coup de Roi, who is by Winalot, English-bred than he is English-trained. Mr. More-O'Ferrall bought him for 680 guineas at the Dublin sales from a batch of yearlings sent to Ballsbridge from the Pollardstown Stud.

It has given Sir Percy Loraine, who has been British Ambassador to Turkey since he retired from his post as High Commissioner in Egypt, particular pleasure to win this race, for his ancestors have been settled in Durham and Northumberland since the Conquest, and it has always been a dream of his, in the little time his diplomatic duties have given for relaxation in racing, to win this particular race.

A Clear Run

The four-year-old was again ridden by E. Smith, and in a small field he got the clear run which was denied him in the mêlée of the Ascot Stakes. He came from behind when they were half-way up the straight, and then he won with supreme ease by four lengths.

It seemed that Newtown Ford would be second, but Plunger came from last place, travelling very fast, to get up and force a division of the second money.

An objection was lodged by Nevett, the rider of Newtown Ford, which did not seem over-generous considering the distance by which Coup de Roi had won, and the Stewards over-ruled it.

Ten-year-old's Success

Ten-year-old Fuzzy Wuzzy keeps his form well, and starting favourite in what was regarded as an open race for the Gibside Selling Plate, he won a thrilling race by a head from Sureline. I cannot remember how many races Sam Armstrong has won for Mr. Farquhar Deuchar with the ten-year-old, for whom he had to go to 280 guineas to buy in.

The stock of the grey sire, Prestissimo, who was only a fair racehorse, are doing well; and another of them, Sir Victor Sassoon's Gullible, who was ridden by Donoghue, beat the favourite, Temple, in the Angerton Maiden Plate.

There was still another Irish-bred winner when Fidelma, by Prince Galahad from Girasole, who only cost Mr. Bert Rich 100 guineas when Mr. D. Gleeson sent her to the Dublin Sales, won the Monkchester Plate.

Good Winning Platers

This was a good class open race, and the result shows how good our winning platers must be; for she and the second, Canard, made their last appearances in selling events, Fidelma being bought back to the stable of Bob Adams for 575 guineas, while Canard cost Mr. Persse 770 guineas to retain on behalf of Mr. Lazard after he had won at Kempton.

There is a good story attached to the latter buying in, because, as the colt is tubed and only won by a short head, his trainer thought he would get him back for a couple of hundreds. There was a strange American planted next the auctioneer, who put in bid for bid with the trainer. Then the stranger approached Mr. Persse, and suggested that he might like to take a thousand pounds for the horse.

At that moment his friend dashed up, tearing his hair, and, in a raucous whisper, pointed out to his mate that the horse had a hole in his throat. Both promptly disappeared, and it is not on record that they have bid for a plater since. Their regrettable interruption cost Mr. Lazard about £500.

Selections

Racing will be continued to-morrow afternoon at Gosforth, where the Seaton Delaval Plate should be won by ROYAL ROMANCE. The Gosforth Park Cup may go to BARNAGEERA, and the St. Oswald Plate to CONFESSION BOY.

At Brighton I like the chance of MARIE LOUISE in the Sussex Plate; SKY WOLFE may win the Regency Plate, and SWORD HILT the Whitehawk Welter Handicap.

GALTEE MORE.

CURRAGH MEETING.

AN ENGLISH SCORE

Home-Trained Horses Second and Third in Irish Derby

THE Irish Derby, as anticipated, proved a great attraction for racegoers, and the crowd at the Curragh yesterday must have compared favourably with the best attendances seen on the course in any previous years. It was a splendid race, and, though won by Raeburn, an English-bred and trained horse, a fair share of the honours went to Ireland; for Battle Song and Hocus Pocus were second and third, and the winner is owned by an Irishman, Mr. S. D. Hollinsworth, who resides at Woking, in Surrey.

In a way, it was not quite a satisfactory race; for there was some scrimmaging in the straight, and both Hocus Pocus and Barrystar were sufferers as a consequence. The trouble, however, was in no way due to Raeburn, who won on his merits. He is an own brother to Orpen, and was bred by Sir John Rutherford. The disappointment of the race was Bala Hissar, who never appeared to hold a winning chance, and finished fifth just behind Barrystar. Battle Song proved that he is the best of the Irish classic horses, and with Raeburn out of the way Major Shirley's colt would doubtless have won; but had Hocus Pocus not met with interference there probably would have been a close finish between them, just as there was in the Irish Two Thousand Guineas.

CA-CA-CE STAYS WELL

There was practically no betting over the Pollardstown Plate, the odds asked for about My Auburn being regarded as prohibitive. As matters turned out, it was by no means the good thing for Mr. V. Smith's colt that it was thought to be; for it took him all his time to stall off the sustained challenge of White Vixen, and it was only in the last fifty yards that he succeeded in doing so. There was little to choose as between Ca-Ca-Ce and Cabinteely as regards favouritism for the King's Plate, but the former left off in fractionally better request. The race was run at a moderate pace, and when Miss Knight retired, after doing the early pace-making, Kildonan's Hope went away with a long lead, which Ca-Ca-Ce kept reducing all the way up the straight to ultimately gain a two lengths' advantage passing the winning post. Sale ran in most dis appointing style, being beaten early, and Cabinteely failed to stay the full journey.

Wood Maid was not a runner for the Mountjoy Selling Plate, and in her absence Never Wink and Manilda were the best fancied. Of the two Manilda made the better showing, but he never looked like having any chance with Gurtnafleur, who was in front from start to finish. The winner is the property of Mr. O. T. V. Slocock, and it was not out of turn that such a sporting owner got a slice of luck. The winner was subsequently submitted to auction, but failed to elicit a bid

Knight o' London, who has been making a clean sweep of the maiden hurdle races during the season, failed to justify his position as favourite for the Maddenstown Plate. He was in a good position as the field swung into the straight, but faded out when tackled by Grey Crusader and Silver Salt, and the former of this pair, staying on well, held off the late challenge of Royal Tribute to score by three-parts of a length.

CHONI'S POPULAR WIN

Backers' luck had not been too good throughout the afternoon, but their worst reverse came when Choni, a 50 to 1 chance, beat the odds-on favourite, Manifold, in the Newbridge Plate. This very genuine mare, who had run in the Scurry Plate on Tuesday, is the most popular racehorse in training, a fact which was revealed by the enthusiastic reception she received when returning to the unsaddling enclosure after winning a race for which she had hardly a shilling of support in the wagering. As usual, she was ridden by one of her owner's sons, H. A. Fox, and if she is saddled again for the Apprentices' Plate to-day she will not be allowed to start at odds of 50 to 1. Details:—

2.45—**POLLARDSTOWN PLATE** of 100 sovs. Second 10 sovs., third 5 sovs. For two years old. 5f.

Mr. V. Smith's br. c. MY AUBURN, by Bulger—Ballingham Lady. 9-0.....J. Moylan 1
Mr. John Doyle's WHITE VIXEN, 9-4 Jas. Doyle 2
Mr J. H. H. Peard's NO EVIDENCE, 9-0 W. Barrett 3

(Winner trained by H. I. Usher.)

Betting—4 to 1 on MY AUBURN, 6 to 1 agst. White Vixen, 8 to 1 No Evidence.

Tote (2/-)—Win, 2/6.

My Auburn showed the way from White Vixen and No Evidence, and maintained the lead to win by a length and a half; six lengths. Time—66 3-5 secs.

3.15—**HIS MAJESTY'S PLATE** of 300 guineas. For Irish-bred horses. Weight for age, etc. 2m.

Mr. W. J. Kelly's b. or br. h. CA-CA-CE, by Catalin—Catty Cee. 5. 9-8.....Jos. Canty 1
Mr. O. Fitzpatrick's KILDONAN'S HOPE, 5. 9-1 R. Dowling 2
Mr. Jos McGrath's CABINTEELY, 4. 10-0 J. Moylan 3

BET WITH THE TOTE

Sir Percy Loraine's Axle, 4. 9-9.....E. Quirke 0
Mr. J. T. Purcell's Miss Knight, 3. 7-12 W. Howard 0

(Winner trained by Owner.)

Betting—7 to 4 agst. CA-CA-CE, 2 to 1 Cabinteely, 4 to 1 Axle, 8 to 1 each Kildonan's Hope and Miss Knight.

Tote (2/-)—Win, 4/6; places, 3/-, 5/-.

Miss Knight settled down from Kildonan's Hope, Axle, Ca-Ca-Ce and Cabinteely until half a mile from home, when Kildonan's Hope took the lead, but was overhauled by Ca-Ca-Ce, who won by two lengths, four lengths. Axle was fourth. Time—3 mins. 41 2-5 secs.

3.55—**IRISH DERBY** of 3,500 sovs. Winner 75 per cent., second 15 per cent., third 10 per cent. of the stakes after deduction of bonuses of 150 sovs. to the owner (at entry) of the winner, 100 sovs. to the owner (at entry) of the second, and 50 sovs. to the owner (at entry) of the third. For three years old entire colts and fillies. Colts, 8st 12lb.; fillies, 8st. 8lb. Penalties, 1½ m.

Mr. S. D. Hollingsworth's b. or br. c. RAEBURN, by Major Shirley's br. c. BATTLE SONG, by Spion Kop—Cradle Song. 8-12.....G. Gardner 2
Mr. H. S. Gray's br. c. HOCUS POCUS, by Mascot—Hena Girl. 9-5.....Jos. Canty 3
Mrs. W. F. Ahern's Squadron Castle. 9-5 H. E. Beasley 0
H.H. Aga Khan's Bala Hissar, 9-5...C. Smirke 0
Mr. F. W. Shenstone's Barrystar, 8-12...M. Wing 0
Mr. R. Tree's Dytchley, 9-2.....P. Beasley 0
Mrs. E. McGrath's African Spoil, 8-12 M. Barrett 0
Mr. J. Maher's Golden Lancer, 8-12..M. Curran 0

(Winner trained by J. Lawson.)

Betting—5 to 2 agst. Battle Song, 3 to 1 Bala Hissar, 8 to 1 each RAEBURN, Barrystar, Hocus Pocus, and Squadron Castle; 25 to 1 Dytchley, 100 to 1 any other.

Tote (2/-)—Win, 22/6; places, 4/6, 3/6, 4/6.

THE RACE.

To an excellent start African Spoil went on with a long lead, followed by Hocus Pocus, Bala Hissar, Squadron Castle, and Barrystar, with Battle Song next, and Dytchley last, for half-way, when Hocus Pocus was slightly in front of Barrystar, Battle Song, Raeburn, and Squadron Castle with Bala Hissar next. In the straight Hocus Pocus was just in front of Barrystar, Battle Song, and Raeburn, but at the distance Battle Song drew into the lead, but failed to withstand the challenge of Raeburn, who won by a length and a half; two lengths off, Hocus Pocus was third, Barrystar was fourth, Bala Hissar fifth, Squadron Castle sixth, Dytchley seventh and African Spoil eighth. Time—2 mins. 43 2-5 secs.

4.25—**MOUNTJOY SELLING PLATE** of 100 sovs. Second 10 sovs., third 5 sovs. For two years old. 5f.

Mr. O. T. V. Slocock's b. f. GURTNAFLEUR, by Tonlion—Floriola. 8-8.....M. Curran 1
Mr. F. More O'Ferrall's SANTA ANITA, 8-12 Mr. J. Dawson's MANILDA, 8-12.....Jos. Canty 2
Mr. J. J. Parkinson's Miss Grenville, 8-10 M. Curran 0
Mr. J. J. Parkinson's Brytes, 8-12...T. Rudsell 0
Mr. J. T. Rogers's Never Wink, 8-12 E. Gardner 0

(Winner trained by Owner.)

Betting—6 to 4 each agst. Never Wink and Manilda, 7 to 1 Miss Grenville, 10 to 1 each GURTNAFLEUR and Santa Anita, 50 to 1 Brytes

Tote (2/-)—Win, 41/-; places, 14/6, 16/-.

Gurtnafleur set the pace to Miss Grenville, Santa Anita, and Never Wink, and retaining the lead by a length and a half; three-quarters of a length. Never Wink was fourth, and Miss Grenville fifth.

4.55—**MADDENSTOWN PLATE** of 100 sovs. Second 10 sovs., third 5 sovs. A handicap. 1m. 6 f.

Mr. Jos. McGrath's gr. g. GREY CRUSADER, by Gay Crusader—Lucina. 4. 8-0 Mr. J. H. Nicholls's ROYAL TRIBUTE, 5. 7-7 (car. 7-2).....J. Patman 2
Mr Jos. McGrath's SILVER SALT, 5. 7-6 A. Power 3
Mr. W. Dwan's Knight o' London, 4. 8-13 M. Wing 0
Mr. Jos. Masterson's Rattle Up, 4. 8-3 Jos. Brabazon 0
Mr. John Hayes's Roi Rita, a. 8-5...M. Curran 0
Mr. D. P. O'Brien's Solford, 5. 8-3...J. Moylan 0
Mr. E. T. O'Meara's Clotogue, 4. 7-11 W. Howard 0
Mr. M. O'Regan's Pride of Munster, 6. 7-10 John Doyle 0
Mr. J. A. Mangan's Swindon Lad, 3. 7-3 Jas. Doyle 0

(Winner trained by H. I. Usher.)

Betting—Evens Knight o' London, 4 to 1 agst. Silver Salt, 8 to 1 each GREY CRUSADER, Solford, and Clotogue, 20 to 1 Royal Tribute or any other.

Tote (2/-)—Win, 33/-; places, 9/6, 8/6, 4/-.

Knight o' London settled down from Clotogue, Solford, Roi Rita, and Swindon Lad, to the straight, where Grey Crusader came on from Royal Tribute and Silver Salt to win by three-quarters of a length; one length. Solford was fourth, Knight o' London fifth, and Roi Rita sixth. Time—3 mins. 10 secs.

5.25—**NEWBRIDGE PLATE** of 100 sovs. Second 10 sovs., third 5 sovs. A handicap. 7 f.

Mr. C. A. Fox's gr. m. CHONI, by Zanoni—March, a. 8-4.....H. A. Fox 1
Sir Victor Sassoon's MANIFOLD, 3. 9-7 E. Gardner 2
Mr. D. V. Morris's DERRYORMONDE, 5. 8-11 W. Barrett 3
Mr. B. Kerr's Cross Guns, 3. 8-12...Jos. Canty 0
Mr. F. More O'Ferrall's Ballyartist, 3. 8-7 E. Quirke 0
Mr. R. D. Scale's Promise Nothing, 3. 8-4 M. Curran 0
Mr. J. Kearns's Wild Maid, 3. 8-3...J. Lester 0
Mrs. F. M. Kershaw's Snack Bar, 3. 7-12 C. A. Bennett 0
Mr. W. J. Kelly's Sliéve Anierin, 3. 7-10 (car. 7-12).....H. Gethings 0
Mr. P. McCavana's Blue Man, 3. 7-2 (car. 7-4) P. Canty 0

(Winner trained by Owner.)

Betting—5 to 4 on Manifold, 4 to 1 agst. Cross Guns, 8 to 1 each Promise Nothing and Wild Maid, 100 to 8 Ballyartist, 50 to 1 CHONI or any other.

Tote (2/-)—Win, 54/-; places, 6/6, 3/-, 13/6.

Choni led from Derryormonde, Sliéve Anierin, Manifold, and Promise Nothing, to the distance, where Manifold took second place, but failed to get on terms with Choni, who won by three-quarters of a length; two lengths off, Derryormonde was third, Promise Nothing was fourth, Ballyartist fifth, and Blue Man sixth.

TOTE DOUBLE—Raeburn and Grey Crusader—Dividend (5/-), £49 17/6; 12 winning tickets. Pool, £665. Day's pool, £3,693.

SPECIAL SELECTIONS

Daily Sketch Double.—Old Folk and Royal Romance.

CURRAGH PROGRAMME

BIG TWO-YEAR-OLD TEST

The Diamond Gets the Vote for Waterford Testimonial

Trains—Kingsbridge, 11.30 a.m., 1.10 p.m., and 1.30 p.m.

THE third day's racing at the Curragh will be tame by comparison with that of yesterday, but an interesting race is promised for the Waterford Testimonial Stakes. The Leopardstown winner, Sol Speranza, will be fancied again, and The Diamond, who whipped round at the start of that race, must also come into consideration. Should the latter get off on level terms with the others he may prove that Sol Speranza was a lucky winner on the previous occasion.

Choni incurs a 7lb. penalty in the Apprentices' Plate for her success of yesterday, but as she is a mare that thrives on racing she may score again. Selections:—

Apprentices' Plate—**Choni.**
Harristown Plate—**Woology.**
Waterford Testimonial Stakes—**The Diamond**
Nursery Plate—**Fair Dawn.**
Summer Plate—**M.J.**
Welter Plate—**Discobolos.**

TOTE DOUBLE.

The Diamond and M.J.

2.45—**APPRENTICES' PLATE** of 50 sovs. Second 5 sovs., third 2 sovs. A handicap. 6 f. Age st. lb.

CHONI (7lb. ex.) (Mr. C. A. Fox) Owner a 8 3
ENNIS QUEEN (Mr. J. T. Rogers) BATTLESTOWN (Mr. P. Power) Collins 4 8 0
ARTEMISIA (Mr. W. J. Kelly)...Owner 3 7 12
IRISH PLAYER (Mr. J. J. Parkinson) Owner 3 7 7
TALKER (Mr. J. T. Rogers).....Owner 3 6 12
ELLEN'S DOTE (Mr G. Hannon) Redmond 3 6 12
ACHTARA (Mr. T. W. Price)...Owner 3 6 7

The above are declared runners.

00 ENNIS QUEEN. Carried 7-0 when, with Ellen's Dote (7-8), unplaced to Artemisia spoil (7-4) Curragh June 11 (5f.). Carried 7-10 when, with Talker (7-10), unplaced to Artemisia (7-12) Curragh May (1m.).

03 BATTLESTOWN. Carried 8-4 when beaten short head, 1½l., by Ellen's Toy (8-4) and Kilcrone (8-2) on Tuesday (6f. 63yds.). See Artemisia.

41 CHONI Carried 8-4 when winning ¾l., 2l. from Manifold (9-7) and Derryormonde (8-11) yesterday (7f.). Carried 7-11 when fourth of eleven to Greek Jim (9-2) Tuesday (5f.).

32 ARTEMISIA. Carried 8-0 when beaten ¾l. by Ellen's Toy (8-0) Nana June (6f.). Carried 8-2 when beaten 2l., 1½l. by Ellen's Toy (7-7) and Madrigal (9-8) Curragh June 10 (6f. 63 yds.). Battlestown (8-9) was sixth of eight. See Ennis Queen.

04 TALKER. Carried 8-7 when fourth of eleven to Penelophon (9-9) Junction May (1½m.). See Ennis Queen.

00 ELLEN'S DOTE. See Ennis Queen.

20 ACHTARA. Carried 10-12 when sixth of eleven to Yukon Gold (10-10) Phœnix Park June (5f.). Carried 7-10 when beaten 2½l. by Ruby (9-2) Curragh June 11 (7f.).

3.15—**HARRISTOWN SELLING PLATE** of 50 sovs. Second 5 sovs. third 2 sovs. Weight for age, etc. 1½ m. Age st. lb.

WOOLOGY (Mr. H. T. de Vere Clifton) Tuffe 6 9 4
PULCHER (Col. Scott Moore) Fetherston 6 9 4
MARYBOROUGH (Mr. R. More O'Ferrall) Owner 3 8 4
TRUST (Mr. J. J. Parkinson) ...Owner 3 8 4

The above are declared runners.

31 WOOLOGY. Carried 10-10 when winning 1¾l., 2½l. from Call Him (11-5) and Careful Prince (11-7) Dundalk May (1m. 1f. 80 yds.).

00 PULCHER. Unplaced with 11-0 to Panda (11-0) Mullingar June (1½m. hurdles).

35 MARYBOROUGH. Carried 9-5 when beaten 3l., head by Atco (9-1) and Hawthorn Arch (9-1) Thurles June (1m. 2f.). Carried 8-2 when beaten 1½l., 2l. by Ruby (9-2) and Achtara (7-10) Curragh June 11 (7f.).

01 TRUST. Carried 8-9 when winning neck, 1½l. from Grito (8-9) and Landrail (8-9) Mallow June (1m. 1f.).

3.45—**WATERFORD TESTIMONIAL STAKES.** A sweepstakes of 5 sovs. each for acceptors, with 350 sovs. added, winner 75 per cent., second 15 per cent., and third 10 per cent. after deduction of bonus of 25 sovs. to owner (at entry) of winner. Two years old. Colts and geldings, 8st.; fillies, 8st. 10lb.; 5 f. st. lb.

THE DIAMOND (Capt. Dixon).....Behan 9 0
PHIDEAS (Sir Victor Sassoon) J. T. Rogers 9 0
TATTERSHALL (Mr. J. V. Rank) Fetherston 9 0
ADARA (Mr. H. S. Gill)....J. T. Rogers 8 10
ROYAL STELLA (Capt. Dixon) ...O'Ferrall 8 10
SOL SPERANZA (Mr D. Sullivan) Blake 8 10
LISSADELL (Duke of St. Albans)...Slocock 8 10

The above are declared runners.

10 THE DIAMOND. See Sol Speranza. Carried 8-8 when winning neck, 2l. from Knight's Boy (8-12) and Wood Maid (8-8) Maze May (5f.).

0 PHIDEAS. See Royal Stella.

42 TATTERSHALL. Carried 8-6 when beaten ¾l. by Royal Greek (9-2) Phœnix Park April (5f.). Carried 9-0 when fourth of 14 to Homecrest (9-0) Curragh April (5f.).

0 ADARA. Carried 8-6 when fifth of 12 to Nettleweed (8-10) Phœnix Park May 30 (5f.).

02 ROYAL STELLA. Carried 8-13 when beaten ¾l. by Inishbofin (8-5) Baldoyle June (5f.). Phideas when winning 3l., same from Seneschalstown (8-6) and Bulletin (8-10) Phœnix Park April (5f.).

1 SOL SPERANZA. Carried 8-8 when winning 1¼l., neck from Avia (8-8) and Essex Star (8-8) Leopardstown June (5f.). The Diamond (8-11) was unplaced.

0 LISSADELL. Carried 8-5 when fifth of 15 to Ballyhardup (8-0) Curragh April (5f.). Royal Stella (8-10) was behind.

4.15—**NURSERY PLATE** of 100 sovs. Second 10 sovs., third 5 sovs. For maiden two years old. Colts and geldings, 8st. 12lb.; fillies, 8st. 8lb. 5 f. st. lb

LIGHTLY SPRUNG (Mr. J. V. Rank) Fetherston 8 12
GOLDEN SHOOT (Mr. J. T. Rogers) Owner 8 12
PRIM ROSELAND (Mr. R. More O'Ferrall) Owner 8 12
FAIR DAWN (Mr. J. Dawson) .....— 8 12
CLYMENE (Mr H. J. Delaforce) .....Owner 8 8
FIRESIDE (Lt.-Col. Giles Loder) Fetherston 8 8

The above are declared runners.

2 LIGHTLY SPRUNG. Carried 9-9 when beaten ¾l. by Little Town (8-13) Curragh May (5f.). Carried 7-10 when beaten 2½l. by Ruby (9-2) Curragh June 11 (7f.).

3.15—**HARRISTOWN SELLING PLATE** of 50 sovs. Second 5 sovs. third 2 sovs. Weight for age, etc. 1¼ m. Age st. lb.

WOOLOGY (Mr. H

BRITHON PROGRAMME

TO-DAY'S SELECTIONS

Patcham Handicap—**Revlis.**
Ditchling Plate—**Minos.**
Sussex Handicap—**Old Folk.**
Regency Plate—**Sky Wolfe (nap).**
Whitehawk Handicap—**Sword Hilt.**
Moulsecoombe Plate—**Bozambo.**

2.0—PATCHAM SELLING HANDICAP PLATE of 200 sovs. 1 m.

	Age	st.	lb.
TRACT (Sir C. Hyde)...Scoble	4	9	7
PHARSALUS (Mr. J. Corbett)...Rayson	5	9	4
REVLIS (Mr. A. Doun) ...W. Payne	a	9	4
INTROSPECTION (Mr. Cornelius) Gilbert	5	9	2
GISPERT (Mrs. N. Colls)...Woodland	6	8	13
BLAND (Mr. W. White)...J. Beary	6	8	13
MARCUS ANTONIUS (Mr. S. Wootton) Wootton	5	8	12
ROWANBERRY (Mrs. D. Dick)...Dick	5	8	12
TRAGIC VENTURE (Mr. V. Hobbs) V. Hobbs	4	8	11
PRESS CUTTING (Mr. F. Peck)...Dick	4	8	11
ROCKET (Lord Portall) ...F. Hartigan	5	8	11
THE LARK (Mr. Broomfield) Broomfield	4	8	10
VINGTY (Mr. J. Gaskell)...Gaskell	4	8	9
SEWIN (Mrs. G. E. Allden)...G. Allden	5	8	9
VENTURE (Mr. G. Stedall)...Stedall	5	8	8
FELDSPAR (Mr. Pendarves)...Pendarves	5	8	7
FREE POSTAGE (Mr. H. Savill)...Poole	4	8	6
SANTA MARGUERITA (Mr. F. Wilmot) W. Nightingall	4	8	5
FRIENDLY FOES (Mr. F. Hunt)...East	5	8	3
THE BREAKERS (Mr. Tarsh) G. Bennett	4	8	2
RIO TINTO (Mr. F. Pirie)...Collinson	4	8	1
RAVISHER (Mr. Freeman)...J. Reardon	4	8	0
BERKS AND BUCKS (Mr. Lister) Betting Pulford	3	7	12
BACH (Mr. Aga F. Davis)...G. Todd	a	7	12
FAIRMILE (Mr. G. L. Ward)...L. Ward	3	7	8
BACK RENT (Capt. Maguire) T. Waugh	3	7	6
POOR RUM (Mr. F. Hartigan)...Owner	3	7	6
WHIZBANG (Mr. W. Ridsdell)...Macnee	4	7	1
STIMULUS II. (Mr. Clark)...F. Bullock	3	7	0
MADAM GEORGE (Mr. Hands)...Saxby	3	7	0

Form.	Probable Starters and Jockeys.	Betting Forecast.
003	TRACT ...B. Carslake	100/8
331	REVLIS ...M. Beary	9/2
000	INTROSPECTION	100/8
000	GISPERT ...T. Hawcroft	100/8
000	BLAND	100/8
015	MARCUS ANTONIUS ...E. Hunter	6/1
305	ROWANBERRY ...J. Sirett	8/1
010	TRAGIC VENTURE ...A. Taylor	100/8
220	PRESS CUTTING	100/8
000	THE LARK	100/8
000	VINGTY	100/8
000	SEWIN ...R. Colven	100/8
000	FELDSPAR	100/8
000	SANTA MARGERITA ...J. Marshall	6/1
000	THE BREAKERS ...J. Couch	100/8
320	BEN TINTO ...T. Bartlam	100/8
000	RAVISHER ...H. Sprague	100/8
000	BERKS AND BUCKS ...G. Walsh	100/8
000	BACH ...Harry Foster	100/8
000	FAIRMILE ...C. Richards	100/8
000	BACK RENT	100/8
042	POOR RUM ...D. Smith	10/1
310	WHIZBANG ...N. Whiteside	8/1
000	STIMULUS II. ...E. Bennyworth	100/8
0	MADAM GEORGE ...K. Robertson	100/8
001	FREE POSTAGE ...G. Richards	4/1

2.30—DITCHLING SELLING PLATE of 200 sovs. For two-year-olds. 5 f. 66 yds.

	st.	lb.
MINOS (Mr. M. Levy) ...Duller	9	0
SIR TUT (Mr. J. Hayes) ...Hanley	8	11
HELIDON F. (Mr. S. Wootton) ...Owner	8	11
FORESDALE (Mr. Gaskell) ...Gaskell	8	11
RANGO (Mr. R. J. Colling) ...Owner	8	11
MRS. GOODSORT (Mr. H. Smyth) H. Smyth	8	8
NO COMPLAINTS (Mr. G. E. Cloke) ...Laye	8	8
MERRIPIT F. (Mr. Follett) ...McVittie	8	8
BIRTH TOKEN (Mr. P. Hands) ...J. Wood	8	8
LOUVAIN (Mr. F. Hunt) ...Ireland	8	8
TENANTRY F. (Capt. L. C. Maguire) J. Waugh	8	6
FALLEN SNOW (Lord Manton) M Hartigan	8	8
QUEEN OF THE HILLS F. (Mr. Duke of Marlborough) ...B. Rochfort	8	8
ROBIPPOS (Mr Z. G. Michalinos) F. Bullock	8	8
DRY SHERRY (Mr. J. Reardon) J. Reardon	8	8
FARTHEST SOUTH (Major Richardson) Stedall	8	6
TAPPIT HEN (Mr. A. de Rothschild) T. E. Leader	8	8
THYESTIME (Mr. N. J. Sweeney) ...Gilpin	8	8
PHALRYNE (Mr. T. Walton) ...Grace	8	8

Form.	Probable Starters and Jockeys.	Betting Forecast.
021	MINOS ...G. Richards	6/4
011	HELIDON F. ...A. Thompson	7/2
024	NO COMPLAINTS	5/1
000	MERRIPIT	10/1
240	BIRTH TOKEN ...F. Herbert	8/1
	LOUVAIN ...T. Barber	10/1
00	TENANTRY F. ...J. Sirett	10/1
0	QUEEN OF THE HILLS F.	
000	DRY SHERRY ...L. Read	10/1
0	TAPPIT HEN ...K. Robertson	10/1
005	THYESTIME ...W. Sibbritt	5/1
020	FORESDALE ...M. Beary	10/1

3.0—SUSSEX PLATE (handicap) of 350 sovs. 5 f. 66 yds.

	Age	st.	lb.
ROSEMARY'S PET (Mr. J. B. Joel) C. Peck	a	9	12
JOVIAL LAD (Mr. J. Follett)...McVittie	4	9	7
SWIFT ARROW (Mrs. C. Rich) W. Nightingall	3	9	3
UNDER THIRTY (Mr. J. Rank) N. Cannon	3	8	12
VICTRESS (Mr. D. M. Gant)...P. Laye	4	8	10
HOKEY POKEY (Mr. R. F. Watson) M. Hartigan	4	8	7
TETRAZONE (Miss Esmond) J. Jarvis	3	8	7
HOME JAMES (Mr. Boutall) ...Snow	3	8	4
WINDSAIL (Sir A. Butt)...Fk. Butters	3	8	4
MARIE LOUISE (Mr. King) (7lb ex.) Kirk	4	8	3
RADAMEDES (Miss D. Paget) ...Snow	4	8	3
MANA BUTTERCUP (Mr. E. Nolan) R. J. Colling	5	8	2
SYMPHONY (Mr. N Sweeney) ...Gilpin	3	8	1
MISS ELEGANCE (Mr. Richards) W. Nightingall	6	8	0
TRAVOS (Mr. S. Wootton) ...Wootton	3	7	13
RESENDA (Mr. S. Wootton)...Wootton	5	7	12
MR. CUPID (Maj. Bonsor) F. Hartigan	3	7	12
GOLD FOLK (Mr. G. Jarvis) ...L. Ward	4	7	12
SORRENTO (Mr. D. M. Gant) D. Lowe	3	7	12
SUNNY PALM (Maj. A. Bonsor) F. Hartigan	5	7	12
DANEMORE (Mrs. E. King) ...Nugent	3	7	10
BROKEN SEAL (Mrs. Livingstone (7lb ex.) ...G. Langlands	4	7	10
H.W. (Mr. D. Wilson) ...T. E. Leader	3	7	8
CHAMPIT (Mr. M. Courage) ...Beatty	3	7	8
SHARNBROOK (Mr R Norbury) ...Laye	3	7	7
SARAH CHURCHILL (Mr. Gregson) C. Young	5	7	6
DAUPHIN (Mr. J. Benson) ...P. Lowe	3	7	4
DOLAMITE (Sir J. B. Jardine) F. Leach	3	7	4
ACCIDENTAL (Mr. J. Gaskell) Gaskell	3	7	3
BOLUS (Mr. F. Hunt) ...East	3	7	2
MARY ROSE (Mrs. L. Corbett) Rayson	3	6	13
THE LARK (Mr. Broomfield) Broomfield	4	6	8
GAIA WATER (Mr. Clark) ...F. Bullock	3	6	7
GHOSTSTICKS (Lord Ivor Churchill) Whitaker	3	6	7
JENNER (Mr. J. Reardon)...J. Reardon	3	6	7

Form.	Probable Starters and Jockeys.	Betting Forecast.
010	UNDER THIRTY ...J. Marshall	100/8
000	HOME JAMES	6/1
305	RADAMEDES ...M. Beary	6/1
331	MARIE LOUISE	9/1
000	MISS ELEGANCE ...J. Couch	100/8
001	OLD FOLK ...G. Richards	3/1
020	SORRENTO ...J. Sirett	100/8
023	SUNNY PALM ...T. Hawcroft	7/1
001	BROKEN SEAL ...K. Robertson	4/1
072	H.W. ...R. Richards	7/2
100	SHARNBROOK ...C. Richards	100/8
102	SARAH CHURCHILL ...F. Sharpe	6/2
003	SOLUS ...C. Roberts	100/8
002	MARY ROSE ...W. Wing	100/8
000	THE LARK	100/8
003	GAIA WATER ...A. Sharples	100/8

3.30—REGENCY PLATE of 150 sovs. Two-year-olds. 5 f. 66 yds.

	st.	lb.
SARAIKALA (H.H. Aga Khan) Fk. Butters	9	2
MISS BETTY (Mrs. Eastwood) D. Pennant	8	12
YALAD (Mr. G. Bennett) ...G. Bennett	8	12
JACARANDA (Mr. T. Smith) ...Templeman	8	12
GIBBONS (Mr. B. Warner) ...Gwill	8	12
ROYAL STAR (Mr. W. Keep) ...V. Cobbs	8	9
CONSIDERATE (Mr. J. Johnson) ...Winter	8	7
GOLD SCENT (Sir Abe Bailey) ...R. Day	8	7
SKY WOLFE (Lord Portal) Fred Butters	8	7
MAY QUEEN (Mrs. Beddington) F. Hartigan	8	4
NO COMPLAINTS (Mr. G. E. Cloke) ...Laye	8	4
LIVE SPARK (Mr. J. C. D. Pender) ...Cottrill	8	4
LAST ROSE (Mr. Z. G. Michalinos) F. Bullock	8	4
MORGANATIQUE (Lady Nuttall) ...Nugent	8	4
SILVERETTE (Mrs. C. Rich) W. Nightingall	8	4
FIERY FLAME F. (M. de St. Alary)...Gilpin	8	4
FALLEN SNOW (Ld. Manton) M. Hartigan	8	4

Form.	Probable Starters and Jockeys.	Betting Forecast.
010	SARAIKALA ...C. Smirke	10/1
100	MISS BETTY ...C. Richards	10/1
1	YALAD ...S. Wragg	5/1
041	JACARANDA ...A. Taylor	8/1
12	ROYAL STAR ...J. Sirett	5/2
002	SKY WOLFE	7/2
034	NO COMPLAINTS ...G. Richards	6/1
00	FAIR FLAME F. ...W. Sibbritt	10/1

4.0—WHITEHAWK WELTER HANDICAP PLATE of 250 sovs. 1 m.

	Age	st.	lb.
FRESH FOX (Baron de Tuyll) F. Hartigan	4	9	9
ZANOFF (Mr. Z. G. Michalinos) F. Bullock	a	8	12
REPONDENT (Mr. S. Freeman) J. Reardon	4	8	10
BENEFICIAL (Mr. J. Hayes) ...Hanley	a	8	10
INDESTRUCTIBLE (Col. Hall-Walker) W. Nightingall	5	8	9
BUCK BEAN (7lb. ex.) (Mr. L. Day) R. Day	4	8	7
GALLAS (Mr. W. H. Cornelius) Gilbert	5	8	7
SWORD HILT (Mr. Glasspool) T. E. Leader	3	8	4
CURRAGHMORE (Lord Derby) W. Jarvis	4	8	3
BIRTHDAY HONOUR (Mr. G. N. Bennett) ...Owner	4	8	3
TRACT (Sir C. Hyde) ...Duller	4	8	2
TRAPSTER (Mr. G. Duller) ...Duller	4	8	2
SHELLY'S LANE (Mr. W. Keep) V. Hobbs	6	8	2
VITALITY (Mr. J. U. Gaskell) Gaskell	5	8	2
FLAKE (Mr. J. de Rothschild) F. Pratt	4	8	1
DOUBLE TORTE (Mrs. M. Brook) F. Parker	5	8	1
HOPETOUN (Mrs. V. C. Goff) L. Ward	5	8	0
INTROSPECTION (Mr Cornelius) Gilbert	5	7	12
NEWMARKET (Lord Sefton) ...Persse	4	7	11

Europe's Most Modern Lounge

HAVE IT AT DORAN'S
NEW FIRST FLOOR LOUNGE
90 - 91 MARLBORO' ST.

BAND OF HOPE (Mr. A. E. Berry)

CORN LAW (Mr. H. W. Blyth) Rayson	4	7	11
FILLE DE JOIE (Mrs. Stedall) Stedall	4	7	11
THE LARK (Mr. Broomfield) Broomfield	4	7	10
VERMEER (Mr. Miller) ...Powell	3	7	9
TOURNEFEUILLE (Mr. G. E. Cloke) Laye	5	7	8
REUNION (Mr. R. D. Radcliffe) C. Pratt	4	7	8
FET (Mr. H. Hedges) ...Hedges	6	7	7
MACCABOY (Lord Monck) Fred. Butters	4	7	7
THE RUBICON (Lady Houston) W. Nightingall	3	7	7
JOLLY POLLY (Miss Keyser) J. Davis	3	7	7
PAPAGENO (Lord Rosebery) J. Jarvis	3	7	7
BALKAN STINGO (Mr. D. M. Gant) F. Lowe	3	7	7
SANTA MARGUERITA (Mr. F. W. Wilmot) W. Nightingall	4	7	7

Form.	Probable Starters and Jockeys.	Betting Forecast.
304	ZANOFF ...R. Dick	10/1
010	BENEFICIAL ...W. Sibbritt	8/1
000	REPONDANT	100/8
402	INDESTRUCTIBLE ...J. Marshall	8/1
013	SWORD HILT	8/1
200	CURRAGHMORE ...K. Robertson	9/2
003	BIRTHDAY HONOUR ...F. Fox	100/8
003	TRACT ...J. Couch	100/8
003	TRANSTER	10/1
030	SHELLY'S LANE	100/8
020	VITALITY ...A. Taylor	100/8
040	FLAKE ...M. Beary	100/8
344	DOUBLE TORTE ...G. Bezant	100/8
402	HOPETOUN ...S. Wragg	6/1
024	INTROSPECTION ...E. Bennyworth	100/8
000	NEWMARKET ...J. Sirett	100/8
100	BAND OF HOPE ...A. Burns	100/8
103	CORN LAW	6/1
000	FILLE DE JOIE ...H. Packham	100/8
000	THE LARK ...C. Richards	10/1
034	TOURNEFEUILLE ...G. Richards	100/8
004	REUNION ...R. Lynch	7/1
000	FET ...B. Rook	100/8
040	MACCABOY ...B. Rook	100/8
003	JOLLY POLLY ...H. Thompson	100/8
000	BALKAN STINGO ...A. Richardson	100/8
002	SANTA MARGUERITA	100/8

4.30—MOULSECOOMB MAIDEN PLATE of 150 sovs. 1½ m.

	Age	st.	lb.
COACHMAN (Mr. F. Sharp) ...Rimell	5	9	0
TIME AND TIDE (Mr. T. Walton) Grace	5	9	0
BLIND ALLEY (Mr. Fellowes) Private	5	9	0
POMPON (Mr. H. Holloway) Woodland	4	9	0
LOULOU II. (Mrs. D. Manser) Woodland	4	9	0
CELIBATE (Miss D. Paget) ...Snow	4	9	0
STAINLESS STEPHEN (Mr. F. Pirie) Collinson	4	8	11
GANTRY (Mr G Bennett) ...Owner	4	8	11
PONCHO (Maj. Bardwell) T. E. Leader	4	8	11
TRANSCENDENTAL GOLD (Mr. J. Beary) ...J. Beary	4	8	11
PUNCH (Mr. F. H. Bowcher)... Tabor	3	7	11
DANGEROUS II. (H.H. Maharaja of Kashmir) ...F. Hartigan	3	7	11
LOVER'S QUARREL (Mr. R. Reed) Gilbert	3	7	11
AYON GIRL (Mr. J. Barker) R. Thrale	3	7	8
FOXY PET (Mrs. C. Beatty)...Lawson	3	7	8
SILVER WAY (Mr. J. Bisgood) Bisgood	3	7	8
CRUSADE CROSS (Mr. G. Cheney) McVittie	3	7	8
SURF GIRL (Mr. Cornwall)...P. Allden	3	7	8
FRIENDLY FOES (Mr. F. Hunt) East	3	7	8
BETTY GAY (Lt.-Col. Kewley) Easterby	3	7	8
SIRDAR AZAM (Prince Aly Khan) Fk. Butters	3	7	8
ZION (Mr. W. Nightingall) ...Owner	3	7	8
DELAYED ACTION (Lord Penrhyn) Stedall	3	7	8
ALTARNUM (Mr. E. Riches) ...Macnee	3	7	8
WILL HAY (Mrs. J. Rogerson) ...Earl	3	7	8
KARELIE (M. E. de St. Alary)...Gilpin	3	7	8
BOZAMBO (M. E. de St. Alary)...Gilpin	3	7	8
LADY FARNDONAIR (Mr. A. Ward) L. Ward	3	7	8
WINACRE (Capt Wills) ...Fred Butters	3	7	8

Form.	Probable Starters and Jockeys.	Betting Forecast.
00	TIME AND TIDE ...T. Barker	10/1
44	POMPON	10/1
	STAINLESS STEPHEN	10/1
023	GANTRY ...L. Cordell	10/1
333	PONCHO ...K. Robertson	6/1
00	PUNCH ...J. Ermer	10/1
022	LOVER'S QUARREL ...F. Herbert	8/1
004	FOXY PET	8/1
000	CRUSADE CROSS ...D Smith	10/1
402	SILVER WAY ...B. Rook	10/1
333	ZION ...J. Sirett	5/1
040	WILL HAY	7/2
004	BOZAMBO ...W. Sibbritt	11/4
0	LADY FARNDONAIR ...R. Lynch	10/1

GREYHOUND RACING

FIVE FAVOURITES SUCCESSFUL

EXCITING FINISHES AT SHELBOURNE PARK

The opening heats of the St. Leger Consolation Stake provided keen finishes last night at Shelbourne Park. Five favourites scored out of the seven events. Details:—

ST. LEGER CONSOLATION STAKE (550 yards)—**First Heat**—AGAIN KNOCKLANE (7), 3 to 1, 1; LITTLE PUDDIN' BASIN (5), 6 to 4, 2; ANOTHER HERO (3), 5 to 1, 3. Also ran—Turid (2), 4 to 1; Mensacola (4), 5 to 1. Short head; neck. 32.27 secs. (Daly.)

Second Heat—HIGHLAND JIM (6), 6 to 4, 1; DOHENY LAD (5), 5 to 1, 2; TOP OF THE CARLOW ROAD (3), 4 to 1, 3. Also ran—Clonearl (1), 5 to 1; Hell Fire Tony (4), 4 to 1; Owner's Dream (2), 8 to 1. Neck; 6l. 32.06 secs. (Hoysted.)

Third Heat—BLINKING DARCY (2), 7 to 4, 1; COOLET'S CHOICE (4), 3 to 1, 2; FLYING FALLER (3), 4 to 1, 3. Also ran—Addis Abbaba (1), 6 to 1, Texaco Ethel (5), 4 to 1. 4l.; 1l. 32.09 secs. (Hoysted.)

DUBLIN STAKE—JARL (5), 5 to 4 on, 1; SHAUN MOR (2) 3 to 1 agst., 2; OHERMONG HERO (3), 10 to 1, 3. Also ran—Showing Ahead (4), 4 to 1. Big Account (1), 8 to 1. 6l.; 11. 31.23 secs. (Owner.)

CELTIC HURDLE—BABIES' SPONGE (4), 6 to 4, 1; CLEVER PETER (3), 5 to 1, 2; JOLLY MAJOR (1), 2 to 1, 3. Also ran—Robin Beware (6), 3 to 1 Distance; 4l. 32.32 secs. (Yeates.)

SHELBOURNE HURDLE (550 yards)—LUCKY JACK (6), 7 to 2, 1; ALMORITA CUTLET (3), 2 to 1, 2; SPINIFEX (4), 3 to 1, 3. Also ran—Clubman's Pal (1), 2 to 1, 4l.; distance, 33.19 secs. (Hoysted.)

SANDYMOUNT SPRINT (355 yards)—FRANK REFUSAL (1), 5 to 4 on, 1; ROVING SISTER (5), 5 to 2, 2; CRUISE'S BEEF (2), 5 to 1, 3. Also ran—Sweet Pearlie (6), 7 to 1; Pride of Ballinair (3), 10 to 1. 1l.; 4l. 20.40 secs. (Owner.)

HAROLD'S CROSS PARK—TO-NIGHT

8.15—**550 YARDS**—Brow Beater, Curragh Soldier, Kick Out, Lapidary, Gentle Ryland, Dave's Keeping, Carras Chappie Fairly Slow.

8.30—**525 YARDS HURDLES (Sweepstakes)**—Mensacola, Heroic Prince, Lucky Jack, Chest Warmer.

8.45—**550 YARDS**—Ocean Might, Tinarand, Hempenstall, Silent Clonmoyle, Carras Son, Master L., Bawn Rd., Dick the Yank.

9.0—**550 YARDS**—Sheevra's Guide, Bonny Smile Again, Flintfield Lady, Salty Songbird, Certa Est, Ballycotus, Paire Na Sceire, Pine Knot.

9.15—**525 YARDS HURDLES (Sweepstakes, Heat 4)**—Peppermint Rock, Harvest Hero, Sentry Rover, Ryland Roddy.

9.30—**525 YARDS**—Cahervourneen, Crafty Lawyer, Conquer Hill Road, Carras Tony, Captain's Double, Woodfield Rover, Rattle Front, Remarin Speed.

9.45—**525 YARDS**—Moorchurch Boy, Son of the Wood, Curious Marshal, Harlogue Rebel, Bertia Jim, Dandy Jeff, Annaline Laddie, Fighting Through.

SPORTING GOSSIP

Town Band's New Owner

The two years old Town Band was sold at Newcastle yesterday to Mr. R. W. Stead for 90 guineas. He is engaged in the Morpeth Selling Plate to-day.

Boethius Leaves for France

Boethius, who finished second to Over Coat in the Lincolnshire Handicap in March, has left the Hon. George Lambton's stable at Newmarket for France. It is expected that he will run at Deauville. He is not likely to return to Newmarket.

Ballyjamesduff Sold

Lady Lindsay has purchased from Mr. B. J. Hilliard for a big price the three-year-old colt Ballyjamesduff to go to England. Lady Lindsay is the owner of numerous high-class 'chasers, which are trained privately at her Scottish home, Kilconquhar Castle, Fife-shire.

OFFICIAL SCRATCHINGS

SANDOWN PARK MEETING.
Alington Plate—Lonely Lady.
British Dominion Plate—Solfo.
Robert de Witville Handicap—Negro.
MISCELLANEOUS.
Stafford Handicap, Wolverhampton — Windrush, Ducky Deacon
Newport Plate, Wolverhampton—Heraldry II.
Camperdown Handicap, Newcastle — Becontree Heath.
Culceeth Handicap and Bettisfield Handicap, Hazlock Park—Greywell.
Culceeth Plate, Carlisle—Lustful.
Holm Hill Plate, Carlisle—Bone.
Solway Handicap, Carlisle—King Mouse.
Parkfield Plate, Worcester—Buzz Fuzz, Sansonnet, July Cup, Newmarket—Buzz Fuzz, Sansonnet, Maplaquet.
Yorkshire Handicap, Pontefract—Campagna.
All engagements in Sir V. Sassoon's name—Wedding Eve.
All engagements—Randolph (dead), Bird of Dawning.

CRICKET

FINE RECOVERY BY YORKSHIRE

HENDREN SCORES HIS 160th CENTURY

GIBBONS, of Worcestershire, has not scored a hundred since 1934, and at Chesterfield yesterday he had cruel luck in getting to 99—a magnificent innings. Copson, the Derbyshire fast bowler, clean bowled five men, and the home county finished 133 behind with seven wickets intact.

The peculiarities of the Aigburth wicket had evidence in the fall of eighteen wickets for 289. Kent lost their last seven for 50, but Fagg played brilliant cricket. Freeman puzzled Lancashire, who stand 39 behind with two wickets to go.

Hendren played a characteristic century at Lord's, hitting a 6 and eight 4's in helping Middlesex to score 317 at nearly 90 an hour. This was the 160th century of his career.

Yorkshire had some early shocks at Bath, but Barber rescued them with a grand innings, and Verity and Smailes punished Somerset's bowling in a stand producing 167 in two hours. Smailes beat his previous highest score for Yorkshire.

Notts. lost six batsmen for 127 at Trent Bridge, where Hollies bowled finely for Warwickshire. Hardstaff came along with a magnificent hundred, scoring 68 runs in seventeen hits, and Lilley also reached three figures.

HOW THE MATCHES STAND

At Lord's: Middlesex, 317 (Hendren 100); Gloucester 132 (for 4).

At Northampton: Essex 150 (Sheffield 42, Jupp 6 for 60); Northants 123 (for 6).

At Leicester: Leicester 62 (Boyes 5 for 12) and 42 (for 1); Hampshire 140 (Creese 54 not out, Smith 4 for 44, Geary 4 for 54).

At Chesterfield: Worcester 233 (Gibbons 99, Copson 5 for 34); Derby 100 (for 3).

At Nottingham: Notts. (v. Warwick) 360 for 8 (Hardstaff 121, Lilley not out 100).

At Liverpool: Kent 164 (Fagg 71); Lancashire 125 for 8.

At Bath: Yorkshire (v. Somerset) 392 (Barber 92, Verity 89, Smailes 80).

At the Oval: Cambridge University 359 (N. W. Yardley not out 116); Surrey 8 for 0.

At Worthing: Oxford University 424 (A. Melville 142, H. C. Murray-Wood 159); Sussex 21 for 3.

GOOD DISPLAY BY STAFF OF TRINITY

An interesting and enjoyable game was played in the College Park yesterday between Trinity Ramblers and a team from the College staff, Ramblers having a narrow win by 14 runs. Ramblers batted first, and when they declared with four wickets down for 171, made in eighty minutes, Lush was 80 not out (nine 4's).

The College staff, which included the Rev. R. M. Gwynn, who played for Trinity against the Australians in 1912 and was first sub. for the Gentlemen of Ireland, put up a fine show. O. S. Skeffington and W. B. Stanford scored 55 for the first wicket, Stanford hitting four 4's, the Rev. R. M. Gwynn had two 4's and a 3 in his 15, and Skeffington batted an hour for 31. The innings ended, after two hours and a quarter, at 157. Score:—

TRINITY RAMBLERS.

V. Eadie b Gallagher	19	D. G. Neill c Magrath b Gallagher	41
J. A. Brooks b Gallagher	8	P. M. Tully not out	17
L. C. Jacobson lb.w. b Skeffington	4	Extras	2
W. H. Lush not out	80	Total (4 wkts.)	*171

*Innings declared.

Did not bat—C. J. McGregor, E. G. Ewens, S. W. Keegan, R. S. O'Hegarty.

Bowling—Kennedy 0 for 16, Gallagher 3 for 55, Skeffington 1 for 54, Gwynn 0 for 14, Adderley 0 for 21, Magrath 0 for 10.

COLLEGE STAFF.

O. S. Skeffington c and b Lush	31	C. R. R. Magrath run out	0
W. B. Stanford l.b.w. b Brooks	26	Rev. A. Luce b Brooks	19
Rev. R. M. Gwynn l.b.w. b Tully	15	S. J. Furlong b Eadie	8
W. N. Gallagher c Jacobson b Eadie	19	E. G. Quinn not out	0
J. M. Henry b Lush	0	Extras	20
C. M. Adderley c and b Eadie	17	Total	157

Bowling—Tully 1 for 36, McGregor 0 for 23, Brooks 2 for 15, Neill 0 for 10, Lush 2 for 11, Jacobson 1 for 5, O'Hegarty 0 for 23, Eadie 3 for 11.

SCHOOLS' TRIAL MATCH

With a view to assisting the selectors to pick the Leinster Schools' team to play Ulster Schools at Belfast on July 6, a trial match between strong sides styled "A" and "B" was played yesterday on the Belvedere College ground, Cabra. An interesting game went in favour of the "A" side, who, thanks to some good batting by O. Nightingale and W. Moynan and some excellent bowling by R. J. Harvey, won by four wickets. Score:—

"B" TEAM.

J. Brooks b M'Mullan	7	J. Kent c Pilkington b Harvey	12
J. D'Arcy c Nightingale b Pilkington	47	B. Sullar c Nightingale b M'Mullan	0
M. Ferguson c Pilkington b M'Mullan	0	L. Summerling not out	12
J. Green c Lanigan b M'Mullan	15	D. M'Nulty l.b.w. b Harvey	0
J. Maitson c Pilkington b Harvey	32	H. Shiel c Pilkington b Harvey	0
S. Keenan c Pilkington b M'Mullan	5	Extras	2
		Total	132

Bowling—Harvey 4 for 6, M'Elhinney 0 for 26, Pilkington 1 for 10, McMullan 5 for 50, W. Brooks 0 for 23, Carry 0 for 8, Nightingale 0 for 7.

"A" TEAM.

O. O'Higgins c Spillar b Green	16	W. Moynan not out	28
O Nightingale retired	37	A. Carry l.b.w. b D'Arcy	5
R. J. Harvey	30	W. Brooks not out	12
Summerling b Green	1	Extras	12
G. Unrichard c Kent b Keenan	13	Total (6 wkts.)	136
B. Pilkington c Spillar b Keenan	12		

Did not bat—A. McElhinney, A. McMullen, E. Lanigan

Bowling—Shiel 0 for 8, Ferguson 0 for 13, Keenan 2 for 30, McNulty 0 for 4, Spillar 0 for 29, Green 2 for 13, D'Arcy 1 for 27.

Y.M.C.A.'S EFFORT JUST FAILS

Dublin University took full points from Y.M.C.A. in the resumed Senior League match at Claremont road last evening, winning in an exciting finish by eight runs.

DUBLIN UNIVERSITY.

E. N. Larmour c Rogers b Hirst	35	W. W. Rooke c Colter b Hirst	5
N. C. Mahony c Hirst	17	T. B. Barnes b Hirst	1
C. W. Mellon b Hirst	14	N. F. Jolly not out	5
C. R. Cuffe b Hirst	1	J. de C. Short b Dobson	0
I. E. Cope c Balmer b Pelson	1	R. O. Eaton Dobson	0
G. K. Donald c Balmer b Hirst	1	Extras	15
		Total	95

Bowling—Hirst 6 for 39, Dobson 4 for 27, C. D. Colter 0 for 14.

Y.M.C.A.

F. Paltridge retired hurt	6	R. W. Boate st Cuffe b Cope	8
W. F. Rogers b Cope	0	C. D. Colter l.b.w. b Donald	0
V. Dobson c Larmour b Mellon	15	C. H. Colter c Mellon b Donald	0
F. W. Hirst c Easton b Cope	14	W. Hanna not out	2
G. J. Balmer c Mellon b Cope	0	Extras	7
J. A. M'Connell b Cope	0	Total	87
G. Boate b Mellon	35		

Bowling—Downes 0 for 6, Cope 5 for 45, Mellon 2 for 18, Short 0 for 6, Donald 2 for 5

PIGEON RACING

DUBLIN AND DISTRICT FLYING CLUB

The result of the Barrhill (Scotland) race was: 1st, P. Daly, 1178 A B C Pools; 2nd, Cant and Daly,

THE MEXICAN EAGLE OIL COMPANY, LIMITED

(Compania Mexicana de Petroleo "El Aguila" S.A.).

REPORT BY THE MANAGERS.

TO THE BOARD OF DIRECTORS, THE MEXICAN EAGLE OIL COMPANY, LIMITED.
(Compania Mexicana de Petroleo "El Aguila" S.A.)

The Accounts issued by the Directors are presented in Mexican currency, in accordance with Mexican law, but, following previous practice for the better understanding of Shareholders who subscribed for their shares in sterling, a sterling Profit and Loss Account and Balance Sheet accompany the Report.

The official Government rates of exchange adopted in the accounts for conversion into sterling of Mexican pesos and U.S. dollar net floating assets and liabilities, at 31st December, 1934, and 31st December, 1935, respectively, were:—

	1934.	1935.
Mexican pesos to £1 sterling	17.75	17.75
Mexican pesos to U.S. $1	3.53	3.60

The rates of exchange adopted at 31st December, 1934, and 31st December, 1935, between U.S. dollars and sterling were:—

	1934.	1935.
U.S. dollars to £1 sterling	5.00	4.93

1—PROFIT AND LOSS ACCOUNT.

Exchange conditions as between sterling and U.S. dollars and U.S. dollars and Mexican pesos again remained fairly constant throughout the year, so that the sterling and Mexican peso trading results for 1935 are exactly related on the basis of an exchange rate of 17½ Mexican pesos to £1.

The trading results of the year—after crediting reserves not required, and after deducting depreciation and reserves, and providing for the disposition of the Amatlan lawsuit—showed a profit of £895,891
Add Interest (net) 16,390

Total £912,281
Deduct Mexican Income and Absentee Taxes 207,184

Total £705,097
Deduct Dividend on 7 p.c. Cumulative First Preference Shares for the year 1935 83,113

Add Balance brought forward from 1934 ..... £621,984 11,180

Leaving £633,164

which it is proposed to apply as follows:—

Dividend of 10 pence per Share on 2 p.c. Participating Preference Shares	£35,417
Dividend of 10 pence per Share on Ordinary Shares	586,782
Carry Forward to next year	10,965
Total	£633,164

In view of the disposal of the Amatlan lawsuit, the Dividend on the 7 p.c. Cumulative First Preference Shares for the six months to 30th April, 1936, and the accumulated Dividend for the two preceding years, were paid in May, 1936.

Notwithstanding the somewhat improved position in the industry generally, your company's participation in which has made possible the resumption of Dividends, there are still certain disquieting factors, including the over-production of crude oil and the accumulation of excessive stocks of products. Consequently, over-optimism as to the immediate future would be unwise.

2—BALANCE SHEET.

SHARE CAPITAL—The Capital of the Company has been reduced during the year by the amortisation in the terms of their issue of 29,000 7 p.c. Cumulative First Preference Shares, having a redemption value of £13,180.

BUILDINGS, REFINERIES, FIELD INSTALLATIONS AND OTHER FIXED AND LOOSE PLANT—The outlays during the year have been considerably less than the amount of depreciation written off.

FLOATING ASSETS AND LIABILITIES—Where these exist in currencies other than sterling, conversion into sterling has been made at the respective rates ruling at 31st December, 1935.

3—PRODUCTION, PURCHASES AND SALES.

Production in 1935 was 22,386,710 barrels, obtained from the following areas:—

Panuco and adjacent fields	1,022,784 Barrels.
Tampico Tuxpam area	2,193,760 "
South of Tuxpam River	8,587,345 "
Isthmus of Tehuantepec	10,582,821 "

Purchases in 1935 amounted to 4,789,259 barrels of crude oil from the Panuco and Tampico Tuxpam areas.

For the last three years production, purchases and sales of crude oil and products by the Company, the latter including oil used in operation have amounted to:—

	Production.	Purchases.	Sales.
1933	14,271,675 Barrels.	5,261,883 Barrels.	18,593,917 Barrels.
1934	17,340,351 "	4,023,594 "	22,779,421 "
1935	22,386,710 "	4,789,259 "	25,605,782 "

4—EXPLORATION.

Exploration continues in those localities where necessary in order to fulfil concessionary obligations. Geological and geophysical examination continues in other areas controlled by the Company.

5—REFINERIES.

The daily throughput of the Company's refineries during 1935 was as follows:—

Tampico	35,000 barrels.
Minatitlan	28,500 barrels.
Mexico City	6,500 barrels.

6—TRANSPORTATION.

Apart from one or two minor accidents during the year the Company's floating craft continued in normal operation.

The Company, having no further need for the "San Ugon," this tanker was returned to its owners, Eagle Oil and Shipping Company, Ltd.

7—NEW INSTALLATIONS.

Apart from certain expenditure in the fields necessary to take care of the increasing production from Poza Rica, the only other expenditure of importance was incurred in an extensive programme for the provision of adequate and proper housing accommodation and other amenities for the workmen. It is intended to charge low rentals to the workmen for these houses, therefore a normal return will not be obtained on the capital investment.

8—LABOUR CONDITIONS.

Apart from the strikes early in the year, to which reference was made in the last annual report, operations remained practically normal at all points, but difficulties continued with the employés regarding innumerable minor points governing the conditions of labour employment.

9—CONDITIONS IN MEXICO.

The shareholders have already been informed through the Press that disposition has been made of the protracted Amatlan lawsuit.

Negotiations for a settlement of a number of outstanding difficulties with the Government of Mexico were recently initiated, and are proceeding. It is gratifying to report that the atmosphere in which these negotiations are being conducted is a friendly one, and no effort will be spared by the company to maintain and improve these friendly relations.

10—MAP.

There is included herewith an outline map showing the various centres of the Company's activities.

11—STAFF.

The managers are pleased to record their appreciation of the continued loyal co-operation of the officials and staff of the Company during another difficult year.

The Hague, 22nd June, 1936.

N. V. DE BATAAFSCHE, Petroleum Maatschappij.
N. VAN WIJK, Assistant Manager.
J. E. F. DE KOK, Manager.
Managers, Compania Mexicana De Petroleo, "El Aguila," S.A.

Copies of the reports and accounts can be obtained at the Head Office of Midland Bank, Ltd. (New Issues Dept.), Poultry, E.C.2; or from the London Financial Agents of the Company, Whitehall Securities Corporation, Ltd., 47 Parliament street, Westminster, S.W.1.

CANADIAN EAGLE OIL COMPANY, LIMITED.

REPORT OF THE DIRECTORS FOR THE YEAR ENDED 31st DECEMBER, 1935, TO BE SUBMITTED AT THE ANNUAL GENERAL MEETING, TO BE HELD IN TORONTO, CANADA, ON THE 9th JULY, 1936.

The Directors beg to submit to the Shareholders the Accounts of the Company for the year ended 31st December, 1935, together with a balance sheet as at that date

In order to comply with the requirements of the Dominion of Canada Companies Amendment Act, 1935, certain alterations have been made in the form in which the Accounts are presented.

1. TRADING AND PROFIT AND LOSS ACCOUNT AND EARNED SURPLUS ACCOUNT.

The balance at the credit of Profit and Loss Account for the year amounts to	£625,880
Add balance brought forward from 1934	60,348
	£686,228
Less—	
Dividend on 7 per Cent. Cumulative First Preference Shares for the year 1935	152,541
Leaving	533,687
which it is recommended should be applied as follows:—	
Dividend of 23.88 Canadian cents per Share on Participating Preference Shares for the year	40,600
Dividend of 9 pence per Share on Ordinary Shares	454,810
Carry forward to next year	38,277
	£533,687

In May, 1936, the Mexican Eagle Oil Company, Ltd., made arrangements disposing of the law suit relating to its Amatlan property, and thus any question as to the liability of the Company under the mutual guarantees existing between the two companies so far as it related to the suit was determined. Dividends on the 7 per Cent. Cumulative First Preference Shares of the Company for 2½ years to 30th April, 1936, were paid on 7th May, 1936.

2. BALANCE SHEET.

SHARE CAPITAL.—The Share Capital of the Company has been reduced during the year by the purchase and cancellation in the terms of their Issue of 92,970 7 per Cent. Cumulative First Preference Shares, having a redemption value of £58,571.

GENERAL RESERVE.—This reserve has been increased by £200,000 as referred to below.

INVESTMENTS IN SUBSIDIARY COMPANIES.—No alteration in the debenture or shareholdings has occurred during 1935. Further capital outlays of approximately £115,000 have been incurred on the Aruba Refinery, mainly in connection with the installation of a reforming plant. The refinery has now become a permanent installation. The Directors have made a revaluation of this asset, and the amount of £200,000 by which it has been written up has been credited to General Reserve Account. In the opinion of the Directors the valuation is conservative.

INVESTMENTS IN ALLIED COMPANIES AND OTHER INVESTMENTS.—During the year 50 per cent. of the share capital of Shell-Mex Oil Company of Cuba, Ltd., was taken over from Eagle Oil and Shipping Company, Ltd. A return of U.S. $5 per share was received from the Flintkote Company. In 1936 the investment in the latter company was sold at a substantial profit. A considerable amount of investments in South American Government Securities was realised during 1935 at over cost.

STOCKS OF OIL.—These stocks are valued by the management at a figure under the current f.o.b. gulf prices and under cost.

FLOATING ASSETS AND LIABILITIES.—Where these exist in currencies other than sterling conversion into sterling has been made at the respective rates ruling at 31st December, 1935.

3. PROFIT AND LOSS ACCOUNT.

Dividends and interest receivable include £6,426 and £61,803, representing dividends relating to the years 1933 and 1934, respectively, which are additional to dividends from the same shareholdings relating to the year 1935. All other dividends and interest relate to the year 1935. Exploration work in various countries in partnership with other companies continued during the year.

4. ACTIVITIES OF THE COMPANY AND ITS SUBSIDIARY AND ALLIED COMPANIES.

The Company is essentially a trading company carrying on its business mainly through subsidiary companies. While the Company purchases some crude oil from other sources, its main business is the purchase, under long term contract from the Mexican Eagle Oil Company, Ltd., of all the refined products which that company has available for export. Its business is thus almost entirely a marketing business, and its profits are consequently dependent solely upon the margin existing from time to time between the selling price of products to consumers and the ruling wholesale prices.

The tonnage of products sold during the year shows an appreciable increase ove rlast year, and the prices obtained, therefore, show a slight improvement. Exchange restrictions continued in South American countries during 1935. It was, however, possible to remit more freely than in 1934, while the sterling value of the various currencies showed a further slightly downward tendency. The purchases of oil products by Eagle Oil and Shipping Company, Ltd., from Mexico, Venezuela and elsewhere for the last three years have been as follows:—

Year 1933	17,576,576 barrels
Year 1934	19,994,614 "
Year 1935	20,893,558 "

These purchases cover a complete range of petroleum products, including gasoline, kerosine, gasoil, lubricating oils, greases, fuel, and bituminous products.

In pursuance of its policy of scrapping its less economical vessels and replacing them with modern Diesel tankers, Eagle Oil and Shipping Company, Ltd., has scrapped four tankers with a total dead-weight capacity of 34,411 tons since the date of last report, and ordered a further five Diesel tankers, each of approximately 12,000 tons dead-weight capacity, from British Shipbuilders. That Company's cargo vessel has also been scrapped. The fleet now consists of 26 tankers and 2 shallow draft tankers, having a total dead-weight capacity of 321,021 tons. The six new Diesel tankers delivered in 1935 are running satisfactorily and proving to be economical in operation.

Freight rates during 1935 were at a higher level than in 1934, and the earnings of the tanker fleet in 1935, for the first time for many years, show a reasonable profit after allowing for depreciation.

5. GENERAL.

In the opinion of the Directors, the assets of the company appearing in the balance sheet are fairly valued. They are satisfied that the accounts of the various subsidiary and allied companies have also been prepared upon a conservative basis, and that their installations and equipment have been fully maintained, and ample depreciation has been, and is being written off. Further, they are satisfied that the values placed upon the stocks and debts have been assessed upon a proper basis.

7. STAFF.

The Directors are pleased to record their appreciation of the services rendered by the officials and staffs, both ashore and afloat, of the various companies controlled by this Company under the difficult conditions which have continued to rule throughout the year.

By Order of the Board,

J. E. F. DE KOK, Vice-President.

Toronto, Canada, 22nd June, 1936.

Copies of the report and accounts can be obtained at the Head Office of Midland Bank, Limited (New Issues Department), Poultry, E.C.2.; or from the London Financial Agents of the Company, Whitehall Securities Corporation, Ltd., 47 Parliament street, Westminster, S.W.1.

Financial News & Notes

DUBLIN SUBDUED

BANK OF IRELAND LOWER

GUINNESS EASIER

Quiet markets were again the rule on the Dublin Stock Exchange yesterday, but, despite the prevailing lack of interest, prices maintained a steady to firm appearance.

The Free State Funds were unchanged, apart from Conversion Loan, which rose to 109½. War Loan repeated 106, and Dublin 4 p.c. advanced to 104½, but the 3½ p.c. 1955-80 eased to 92¾.

Bank of Ireland Stock fell a point, but other banking descriptions held steady.

Guinness eased slightly to 157s.

Home Rails were quietly featureless, but Dublin Tram Ord. hardened to 12s. 9d.

Irish Shell Pref. fell 1s. 6d., and Irish-American Oil Pref. were sellers at 24s. on fears regarding the possible effect of the new refinery company.

May Roberts (Ireland) Ord. gained 1s., and Goodbody Ord. moved up to 10s. 9d.

Leading British Industrials were very idle. Imperial Chemicals held 39s., and Imperial Tobaccos eased to 159s., but good support put Vickers Ord. 1s. 1½d. higher. Textiles inclined to harden.

LONDON CHEERFUL

GILT-EDGED STEADIER

A cheerful feeling characterised the London Stock markets yesterday, and business continued on fairly active lines, with Mining shares still in the limelight. The demand for Kaffirs was maintained at the outset, with West Wits. attracting further considerable attention, but after the recent sharp advances in quotations speculators were disposed to snatch profits, and in consequence many issues reacted. The setback was only temporary, however, as in later dealings buying was resumed and the market developed renewed strength. Trading in other directions showed no marked expansion, but the trend of quotations was to higher levels, sentiment being assisted by the favourable industrial outlook and a batch of particularly pleasing British rail traffics.

BRITISH FUNDS.

Following upon the overnight decline, a modest volume of support was accorded gilt-edged securities, and, as few sellers were in evidence, the tone of the market became firmer. The rally in quotations was small, however, and the only significant advance was in Old Consols, which closed at 85⅛.

RAILS.

British Rails, after a quiet start, took a turn for the better following publication of the traffics for last week, which showed an aggregate increase of £110,000 over the corresponding week last year. Buyers appeared for L.M.S. Ord., Southerns and other junior issues, and the market closed on a firm note. Although persistent demand for Cordoba Centrals was again the principal feature of Foreign Rails, Antofagasta Ord. and certain Argentines commanded attention and made headway. Colonials kept steady, but American Rails lacked fresh support and fell back under the lead of Union Pacific.

INDUSTRIALS.

Operators in Industrials showed discrimination and interest was concentrated largely on issues affected by individual factors. The market was almost entirely free of sellers, however, and the majority of price-changes, therefore, favoured holders. Aviation shares received fresh support, with Bristols, Hawkers and Imperial Airways especially active, and there was little falling off in the demand for certain Building and Electrical Equipment issues. Engineering descriptions also showed to advantage, and several features were noticeable in the Brewery, Tobacco and Miscellaneous departments.

MINES.

Among Mines, activity in Kaffirs spread to all the leading counters, but profit-taking caused irregular movements around mid-day. During the closing stages, West Wits. encountered fresh buying and led an almost general rally in prices, and eventually the market finished firm. West Africans, although quieter, presented a firm appearance, and a feature among Australians was a spurt in Broken Hill North on talk of a share-splitting scheme. Rhodesian and Indian Gold shares were harder in places, and Base Metals kept steady.

THE MONEY MARKET

DEMAND FOR LOANS

In preparation for the usual squeeze for money at the end of the half-year, a small amount was borrowed from the Bank of England yesterday at 2½ p.c. A fair business was done in the market in loans into July at 1⅞ to 2 p.c., but day-to-day money was plentiful at ½ p.c. Discounts were weak in tone, fine three months' Bank bills being called ⅞ to ⅞ p.c., with a tendency towards the lower figure.

Bank Rate Discount (changed June 30, 1932).	2%
60 days (fine)	⅜ %
3 months	⅜ %
4 "	⅜ %
6 "	1 1/16 ¾ %

Trade	2 2½ %
"	2¼ 2½ %
"	2½ 3 %
Loans to Brokers Day-to-day	½ %
" for a week	½ %
Deposit Allowance; Banks at Call	½ %
" Discount Houses at Call	½ %
" " Notice	¾ %

The Bank of England announced the purchase of a further £1,588,476 in bar gold.

The price of gold yesterday fell 1¼d. to 138s. 7½d. per fine ounce. About £559,000 worth was disposed of. The premium over the dollar widened to 2½d., while that over the franc narrowed to 5¼d.

The price of silver continued its rally, both spot and forward rising ⅛d. to 19⅛d. per ounce on Indian buying.

The European gold currencies continued to lose ground in a comparatively quiet foreign exchange market yesterday. Some bear covering, which found its chief expression in sales of dollars, possibly assisted by a little official support, gave a steady undertone to the franc, and the rest of the gold bloc in the morning, but a small selling wave swept the market shortly before the close and final rates for the day were less favourable to the group. Speculators were adopting a somewhat cautious attitude in view of the apparent determination of the French and other Continental Governments to restore confidence in their currencies. The reduction in the Dutch bank rate announced yesterday was regarded as an indication of the more hopeful view of the situation taken by the Dutch authorities, following the cut made in the French bank rate on the previous day.

Centre	June 24 Closing Rates		June 23 Closing Rates		Parity before 20/9/'31
New York	5.00 1/4	5.02 1/2	5.01 7/8	5.02	4.86 3/4
Montreal	5.03	5.03 1/2	5.02 3/4	5.03	4.86 3/4
Amsterdam	7.41 3/4	7.42 3/4	7.41	7.41	12.10
Berlin	12.48	12.50	12.45	12.41	20.43
Brussels	29.73	29.75	29.67	29.69	35.00
Copenhagen	22.38	22.42	22.38	22.41	18.15
Geneva	15.41	15.44	15.41	15.43	25.22
Madrid	36 3/4	36 25/32	36 11/16	36 3/4	25.22
Milan	63 3/4	63 7/8	63 3/4	63 7/8	92.46
Oslo	19.88	19.92	19.88	19.92	18.15
Paris	76 5/32	76 1/16	76 1/16	76 5/32	124.21
Stockholm	19.37	19.42	19.37	19.42	18.15
Alexandria	97 3/8	97 5/8	97 3/8	97 5/8	97.5
Athens	533 sellers		533 sellers		375
Belsingfors	22.65/32	22.71/32	22.65/32	22.71/32	193.2
Lisbon	109 7/8	110 3/8	109 7/8	110 3/8	110
Prague	121 3/16	121 5/16	121 5/16	121 5/16	164.25
Vienna	25 3/4	27 3/4	25 3/4	27 3/4	34.58
Warsaw	26 1/2	27	26 1/2	27	43.31
B. Ayres	18.15	18.20	18.10	18.20	47.37
Lima 90 days	2C.00 nom		20 00 nom		17.38
Mexico*	17.40	18.40	17.40	18.40	9.76
M'video*	23 3/4	24 1/4	23 3/4	24 1/4	51.12
Rio de Jan.	2 1/16	2 3/4	2 1/16	2 3/4	5.89
Valparaiso	130 nom		130 nom		408
Calcutta	18 3/32	18 5/32	18 3/32	18 5/32	18
Bongkong	15 5/16	15 9/16	15 5/16	15 9/16	
Kobe (p.yn)	14 3/32	14 5/32	14 3/32	14 5/32	24
Shanghai*	14 1/4	14 1/2	14 1/4	14 1/2	—
Singapore*	28 1/16	28 1/4	28 1/16	28 1/4	24

* Rate quoted in London.

Derryman's Death.—John Quigley, storeman, employed by Messrs. Cooke and Co., Waterloo place, Derry, collapsed and died while at his work yesterday.

MARKETS AT A GLANCE

Wednesday Night.

STOCKS AND SHARES:

London cheerful.
Dublin subdued.
Manchester Textiles unchanged.
Birmingham Motors idle.
New York firm.

MONEY:

Bank of England Rate	2	p.c.
Last Year	2	p.c.
Irish Bank Rate	3	p.c.
London Day-to-Day Loans	½	p.c.
London Three Months' Bills	⅜-½	p.c.
Price of Gold	138/7½	
Silver (spot)	19⅛d.	

THE INDUSTRIAL MARKET

ANOTHER SATISFACTORY SESSION

Business in the Industrial market yesterday still remained of modest dimensions, with most of the interest centred around Aircraft and Engineering issues. After some irregularity, the trans-Atlantic counters finished with a firm appearance in the late dealings on supporting orders from Wall street. Nickels and Steels were the most active spots, but they showed little change on balance. Cable and Wireless Stocks presented a firm front, noticeably the junior issues.

Among Aviation and kindred descriptions, Bristol once more provided the main feature, further strong buying resulting from the statements at the meeting, and the announcement that new shares are to be offered at 25s. on a share for share basis, the price further advanced ⅞. Strength continued to be displayed by Hawkers.

An irregular tendency prevailed in the Motor group.

BRIGHT FEATURES.

Iron and Coal descriptions provided several bright features, the market being helped by favourable trade reports. There was a keen demand for Babcock and Wilcox, which further advanced 1s. Frith Brown continued in request and put on another ½.

Firmness was maintained by Electrical Equipments, with business on a firm scale. Crompton Parkinsons were again in request.

There was some irregularity among Breweries, Guinness, South African Ord. and Simonds being easier.

In the Tobacco section Gallahers came in for fresh support, mainly from the provinces, and finished ¼ up. "Imps" and Carreras held around the overnight levels.

Although there was little fresh business passing among Textiles prices generally were well maintained.

In the Shipping section a revival of interest was seen in E.D. Realisation, which strengthened.

The Miscellaneous section again presented a firm appearance and severa bright features again developed.

OIL INTEREST MAINLY IN EAGLES

Following the activity which developed on Tuesday in the Eagle issues as a result of the encouraging statement by Lord Bearsted at the Shell meeting regarding the improved relations between the Mexican Government and the Mexican Eagle Company and the brighter outlook for the undertaking, there was again a big business in the shares yesterday. A little profit-taking was encountered in Mexicans at the start, but shares offered were well absorbed, and within a short time the upward movement was resumed. There was a large turnover, both firm and option buying being in progress. Later in the day, however, the shares were subjected to heavy profit-taking locally, while there were also realisations on Continental account, as a result of which the prices of both Mexicans and Canadians reacted and showed little change on balance.

RUBBERS SUPPORTED

A further expansion was witnessed yesterday in the demand for Rubber shares, and the market, stimulated by more encouraging commodity conditions and the increase in the Dutch native rubber export duty, developed renewed firmness. In a firm commodity section liberal buying of near positions was noticeable, and spot rubber at 7¼d. per lb. was unchanged.

NEW ATHLONE FACTORY

WILL EMPLOY 1,500 PERSONS

The directors of the new cotton factory being built at Athlone visited the site yesterday and expressed satisfaction with the progress of the work. They included M. Leon Lagache, Chairman of Usines Textile Reunies de Belgique, S.A., who will be managing director of the new company.

General Textiles, Limited, which is the name of the company, has a capital of £500,000. It will manufacture all classes of cotton piece goods. At the outset it will import the yarn, but later machinery will be installed which will enable the entire process to be conducted in the Free State.

The loom shed, which is the most advanced part of the building, is 370 feet by 133 feet. Bleaching, dyeing and finishing sheds are also under construction, while the foundations have been laid for a very extensive repair shop.

The machinery will be operated by a steam turbine driving coupled generators of 1,400 h.p. At the start a certain amount of the Shannon current will be utilised.

Mr. W. J. Mulcahy, one of the directors, stated in an interview that ultimately from 1,500 to 2,000 hands would be employed in the factory. The technical control would be in the hands of Belgians, but it was hoped that after a few years Irish nationals would be able to run the industry without outside help.

THE LATE MR. W. B. TYRIE

The death of Mr. W. B. Tyrie, at the age of 82, removes one of Cork's oldest residents. A native of Blairgowrie, Scotland, he spent the greater part of his life in Cork, where he carried on the furrier business established by his father. He was a popular member of the Literary and Scientific Society.

Speaking at the funeral, the Rev. Andrew Gibson paid a tribute to the many fine qualities of Mr. Tyrie, and referred to his record of service to the Presbyterian Church for forty-seven years.

VALUE OF THE £

	Wednesday.	Tuesday.	Per Cent. of Parity.
New York	5.02*	5.01 1/16	103.2
Montreal	5.03 1/4	5.02 7/8	103.4
Amsterdam	7.42 1/4	7.41 1/2	61.3
Berlin	12.49	12.46	61.1
Brussels	29.74	29.68	85.0
Copenhagen	22.40	22.40	123.4
Geneva	15.43	15.42	64.2
Milan	63 1/16	63 1/16	69.0
Oslo	19.90	19.90	109.6
Paris	76 7/16	76 7/16	61.3
Stockholm	19.39 1/2	19.39 1/2	106.8
Kobe	14 7/16	14 7/16	174.9

*Close in New York, 5.02 1/16.

THE MONEY MARKET

FOREIGN EXCHANGES.

Sterling was steady in a quiet market. Belgian francs were unchanged. Dutch guilders were steady. Swiss francs were unchanged. Italian lire were steady. Spanish pesetas were unchanged. Greek drachmas were unchanged. Roumanian lei were unchanged. Polish zloty were unchanged. Czechoslovakian crowns were unchanged. Yugoslavian dinars were unchanged. Austrian schillings were unchanged. Hungarian pengos were unchanged. Portuguese escudos were unchanged. Danish kroner were unchanged. Norwegian kroner were unchanged. Swedish kroner were unchanged. Finnish marks were unchanged. Canadian dollars were unchanged. Argentine pesos were unchanged. Brazilian milreis were unchanged. Uruguayan pesos were unchanged. Chilian pesos were unchanged. Peruvian pesos were unchanged. Japanese yen were unchanged. Chinese dollars were unchanged. Indian rupees were unchanged.

BANK RATES.

Bank of England Rate, 2 p.c. (changed June 30, 1932).
Irish Bank Rate, 3 p.c.
Bank of Ireland Rate for Loans, 4 p.c.
Bank of Ireland Rate for Advances, 5 p.c.
Bank of Ireland Deposit Rate, 1 p.c.
Bank of Ireland Rate for Loans on Government Stocks transferred, 2½ p.c.
Deposits under £2,000, 1 p.c.
Deposits of £2,000 and over, 1½ p.c.
The rates in the foregoing table are subject to variation.

BELFAST

Belfast Exchange moderately active. 3½ per cent. War Loan, 105⅞ and 106; 4½ per cent. Guaranteed Bonds, 116¾, and Local Loans, 96 ½. Banks were idle and unaltered. Belfast Corporation 5 per cent. 1946-56 stock was dealt in at 113¾. In Industrials Coats 6 per cent. B Preference fetched 28s. 9d. and Vickers 26s. 6d. British-American Tobacco changed hands at £5 16s. 6½d., British Tobacco of Australia at 31s. 7½d., Gallahers at 138s., Tobacco Trust Ord. at 78s. 9d. and 78s. 1½d., and Deferred at 34s. Imperial Chemical Ord. brought 38s. 9d. Firmingham Small Arms were done at 13s 6¾d., Nickels at 50¼, Canadian Eagles were marked at 17s. 10½d. and 17s. 9d.., both for market and small lots; Mexican Eagles at 26s. 3d. and 15s. 10¼d. for small lot, and Shell Pref. at 34s. 1½d. Turner and Newalls were done at 81s. 6d. on Tuesday and marked yesterday. General Electric New fetched 19s. 1½d. premium, Champion Reefs 45s. 3d., small lot of Smith Crisps at 31s., Bushtick Mines at 13s. 3½d., and East African Gold at 4s. 6d.

COMPANY MEETING.

SCRIBBANS & CO.

EXPANSION OF BUSINESS

The ninth annual general meeting of Scribbans and Company Ltd., was held yesterday at the Hotel Victoria, London, W.C.

Mr. Philip E. Hill (the Chairman) said that, in common with other concerns engaged in their industry, they found themselves in the position of having increased business and less profits. The reduction in their case amounted to some £25,000 less than the comparable figure for the previous year. It was naturally disappointing at a time when industry in this country was so prosperous to show a fall in profits, but the true importance of that was, in his opinion, quite insignificant when compared with the actual expansion of the company's business during the period under review.

The increased prices of raw materials paid by the company and its subsidiary were over £63,000 in excess of those of the previous year. Under normal conditions they should have been able to show an increase in net profits of something in excess of £38,000. During the period under review the company had opened many thousands of new accounts and its output for the present year showed a steady increase. As far as actual trade was concerned, he was anticipating that 1936 would be an excellent year for sales, but it was quite impossible to make any accurate forecast with regard to the price of raw materials. He personally thought they would see a further rise. They did know they were maintaining the quality of their products. They were manufacturing economically and pursuing an energetic sales policy.

He felt quite confident that when they met next year he would be able to report a still further expansion of business. He personally saw no cause for concern at the setback they had experienced, but genuine grounds for satisfaction on the expansion results they had so far achieved and the further progress so strongly indicated.

Referring to the retirement of Mr. Hathaway, the Chairman said that Mr. Hathaway had acted as managing director from the inception of the company until the end of last year. He had had an arduous and difficult task, which he had carried out with the greatest skill, and he was glad to say Mr. Hathaway had agreed to sacrifice some of his well-earned retirement by acting in an advisory capacity on the board, where his great experience in the business would be most welcome.

The report was unanimously adopted and the proceedings terminated with a vote of thanks to the chairman, directors and staff.

DUBLIN BUSINESS DONE

FUNDS STEADY. DUBLIN 4 PER CENT. HIGHER. BANK OF IRELAND LOWER. GUINNESS EASIER. DUBLIN TRAMS IMPROVE. MAY ROBERTS (IRELAND) ORD. SUPPORTED.

In Funds, 3½ p.c. Fourth National Loan repeated 101⅝, ditto Deed 101½; 4 p.c. Conversion Loan rose ½ at 109½; 4½ p.c. Land Bonds repeated 111½ after 111½ (small), ditto (under £200) eased ¼ at 111½ after 111¾; 3½ ditto New unchanged at 107½, and ditto (under £200) 107¼; 3½ p.c. War Loan repeated 106 after 105¾; 2½ p.c. Consols quoted 85⅝; Guar. Land 1921 Stock 97, Guar. 3 p.c. 1939 Stock 95 (small), and India 3½ p.c. Stock 97, Dublin 3½ p.c. 1955-80 lost ¼ at 92¾ after 92¾, and ditto 4 p.c. 1960-85 added ½ at 104½.

Bank of Ireland fell 1 at 321 (small), Munster and Leinsters repeated 110s. (small), and Nationals 52s. 3d. (small).

Guinness Ord. eased 3d. at 157s., ditto Pref. repeated 15½ and Power Deb. 19s. 1½d.

In Rails Great Northern Pref. repeated 37, ditto Guar. 73 (small), and Great Southern Deb. 90½ (small) after 90½.

Dublin United Ord. rose 3d. at 12s. 9d.

Ranks (Ireland) Pref. repeated 25s. (small).

Arnott Ord. steady at 92s. 6d.

Anglo-Iranian 2nd Pref. quoted 38s. and Irish Shell 2nd Pref. fell 1s. 6d. at 21s.

Among Industrials, Abbey Clothing Pref. repeated 18s. 6d.; E. and J. Burke eased 6d. at 39s. 6d.; Carroll Ord. repeated 23s. 3d., ditto Pref. 23s 9d; Ever Ready (Ireland) Ord. 11s. 6d., Hammond Lane Foundry 50s., Irish Sugar Pref. 23s. 9d.; May Roberts (Ireland) Ord. rose 1s. at 40s., but ditto Pref. eased 6d. at 22s. 3d.

Imperial Chemical Ord. repeated 39s. (small), ditto Def. eased to 9s. 5¼d.; Imperial Tobaccos lost 3d. at 159s.; Vickers Ord. gained 1s. 1½d. at 26s. 3d. after 26s. 3d.; Courtaulds Ord. rose 3d at 50s. 9d. (small) after 50s. 6d. for cash, and English Sewing Cotton Ord. 1½d. at 37s 6d.

"Other business done" will be found at foot of annexed table.

OFFICIAL QUOTATIONS.

3½% Fourth Nat. Loan (101½)	101⅞
Do. Deed....(102)	101⅝
4% Conversion Loan (99½)	109¼
4½% Land Bonds (111¼) *111¼	½
Do. (under £200) (111¼)	111¾ ½
Do. New....(107¼)	107¾
Do. (under £200) (107¼)	107½
2½% Consols...(85¼)	85⅝
3½% War Loan (106)	105⅝ 6
Gtd. Land 1921 Stk. (97½)	97
Gtd. 3% 1939 Stock (95)	*95
India 3½% Stk..(97½)	97
Dublin 3½% (1955-80) (93)	92¾ ¼
Do. 4% (1960-85) (104)	104½
Bank of Ireland (322)	*321
Munster & Leinster (110/-)	*110/-
National ...(52/3)	*52/3
Provincial Old	52/-
Distillers Ord. (157/3)	104/b 105/a 157/-
Guinness Ord.	
Do. Pref.....(15½)	15½
Power Deb. (19/1¼)	19/1¼
G.N. Pref.....(37)	37
Do. Gtd.....73)	73
G.S. Gtd.	85b
Do. Deb. (90½)	90½ *½
Dublin Tram Ord. (12/6)	12/9
Ranks (Ireland) Pref.	
Arnott Ord...(92/6)	92/6
Crowe Wilson Pref.	16/b 17/a
Anglo-Iranian 2nd Pref. (38/3)	38/-
Irish-Amer. 2nd Pref.	22/b 24/a
Irish Shell Pref.	(22/6) 21/-
Shell Transport Ord.	97/9b 99/3a
Abbey Clothing Pref.	(18/6) 18/6
Burke (E. & J.) Pref.	(40/-) 39/6
Carroll Ord...(23/3)	23/3
Do. Pref...(23/9)	23/9
Ever-Ready (I.) Ord.	(11/6) 11/6
Hammond Lane Fdry.	50/- 50/-
Irish Sugar Pref.	(23/9) 23/9
May-Roberts (I.) Ord.	(39/-) 40/-
Do. Pref...(22/9)	22/3
B.A.T Ord.	116/3b 117/3a
Dunlop Rubber	34/b 35/a
Electrical & Musical	25/b 25/9a
Ford Ord...31/9b	32/9a
Chemical Ord.	(39/-) *39/-
Do. Def.....(9/6)	9/5½
Imperial Tobacco	159/3 159/-
Unilever Ord.	33/3b 34/3a
Vickers Ord.	(25/1½) 26/3 6/3
Coats Ord....	52/b 53/a
Courtaulds Ord.	(50/6) *50/9 50/6c
Cotton Ord.(37/4½)	37/6

Other Business Done.

Allied Iron	32/10d
Baldwins	20/1
Bengal Iron Ord.	7/9
Capital & Property Trust Deb.	100½
Can. Eagle Ord.	17/9
Cement Deb.	½ dis.
Crean & Son Ord. (5/- paid)	4/10½ *5/-
Do. Pf. (10/- pd.)	10/-
Goodbody Ord. (10/- paid)	10/9
Do. Pf. (10/- pd.)	*12/-
Hawker Aircraft	30/9
Inferd. Nickel	850A ¼
Mexican Eagle Ord.	26/- 5/10½
N.-E. El

LATEST CLOSING AND STREET PRICES

*Ex. div. †Ex rights. ‡Ex m. div. ‖Ex bonus. ¶Ex draw.

BRITISH FUNDS, ETC.

	Closing.	Rise or Fall
Consols 2½%	53⅝ 53⅝	+ ⅛
Do. 4%	115⅞ 116⅛	
3½% War Loan	106 106⅛	+ ⅛
Funding Loan	116⅞ 117⅛	+ ⅛
Victory Bonds	118⅞ 119⅛	+ ⅛
3% Conversion Loan	104⅞ 105⅛	+ ⅛
3½% Conversion Loan	107⅜ 107⅝	
4½% Conversion Loan	128⅞ 129⅛	+ ⅛
5% Conversion Loan	118⅝ 118⅞	+ ⅛
2½% Land Stock 1903	85 87	
Irish Free State 4½% Land Bonds	110½ 112½	
India 3%	85 86	
Do. 3½%	97 98	+ ⅛
Local Loans	96¾ 97	
Sudan 5½%	111 113	

PUBLIC BOARDS.

Cent. El. Bd. 4% 1950-80	108 110	
Do. 5% 1950-70	116 118	
Do. 4½% 1951-71	110 112	
Do. 5% 1955-75	119 121	
Do. 4½% 1957-87	114 116	
Metro. Water 3 p.c. (a)	94 96	

DOMINION AND COLONIAL STOCKS.

Australian Com. 5 p.c. 1945-75	109¾ 110¼	+ ¼
Do. do. 4 p.c. 1955-70	108 110	
Do. do. 3½ p.c. 1946-53	101 103	
Canada 4 p.c. 1940-60	101 103	
Cape 3½ p.c. Cons.	59½ 100½	
N.S.W. 5 p.c. 1945-65	109¾ 110¼	+ ¼
Do. 4 p.c. 1942-62	101 103¼	
New Zealand 3 p.c. 1952-55	97¼ 97¾	
Do. 4 p.c. 1955-60	103 105	
Nigeria 6 p.c.	127 129	
Queensland 5 p.c. 1940-60	106 108½	+ ⅜
South African 3 p.c. 1934-64	100 102	
Do. 3½ p.c. 1945-65	108 110	
South Australian 5 p.c. 1945-75	100½ 102	+ ¼
Do. 4 p.c. 1940-60	101 103	
Victoria 4 p.c. 1940-60	101 103	
Do. 3½ p.c. 1945-75	97⅛ 99⅛	+ ¼
Western Australian 5 p.c. 1945-75	111¼ 111¾	+ ¼
Do. 4 p.c. 1942-62	111 111¾	+ ¼

BANKS.

Anglo-South American	6¾ 6¼ dis	
Bank of Australasia	9⅝ 9⅞	+ 3/16
Bank of England	372 376	
Bank of Montreal	37¾ 38¾	+ ¼
Bank of New South Wales	25¼ 26	
Bank of New Zealand	35⅜ 36⅛	
Barclay's "A" Shares	37 37½	
British Overseas	4⅜ 4⅝	
Canadian Commerce	30 31	
Chartered of India	13⅞ 14¼	+ ¼
Hong Kong and Shanghai	80 81	
Lloyds	62/6 63/6	+ 6/6
London and S. American	4½ 4¾	
Martins, £20 (£2.10 paid)	9⅛ 9⅝	
Midland	97 98	
National Discount "B"	10⅝ 10¾	
National Provincial (£4 pd.)	15½ 15⅞	
Royal of Canada	153¼ 155	
Standard of South Africa	36 38	
Union of Australia	15¼ 15½*	
Westminster Bank	67⅞ 71⅛	
	69/9 70/9	

FOREIGN STOCKS.

M.U.—June 22

102½ Argentine 4 p.c. Rescn.	102 103	
Austrian 3 p.c. Guar. Sterling Bonds	101½ 103½	
101 Belgian 3 p.c.	100 102	
94¼ Do. 4 p.c. Bonds	95 97	+ ⅛
29½ Brazil 6½ p.c. S. Bds., '27	29 30	
90½ Do. 5 p.c. Funding, '98	90 91	
69¾ Do. 5 p.c. do., 1914	68⅞ 69¼	
70¼ Chinese 4½ p.c., 1898	69½ 70½	
74 Do. 5 p.c., 1912	73½ 74½	+ ¼
87 Do. 5 p.c. Reorg. 1913	86½ 87½	
88 Chinese Imp. Ry. 5% Gd.	85 90	
69½ Do. Shanghai-Nanking 5 p.c.		
72½ Do. Tientsin-Pukow 5% 5 p.c.	68 72	
101½ Czecho-Slovakia Bonds	40 45	
102¾ Egyptian Unified	101½ 102	
21¼ French Loan 4 p.c.	21½ 22	
58¼ German 7 p.c.	58¼ 59¼	+ ¼
37¾ Do. 5½ p.c.	38½ 39½	+ ¼
— Do. Potash 7 p.c.	79½ 80½	+ ½
39½ Greek 7 p.c., 1924	39 40	+ ½
32 Do. 6 p.c. Stabs.	31 34	
23 Do. 5 p.c., 1914	28 31	+ ¼
25 Italian Rentes	27 27	
88½ Japan 6 p.c., 1924	88¾ 89¼	
82½ Do. 5½ p.c. Conversion	82¼ 83¼	+ ¼
8 Mexican 5 p.c. '99	7½ 8½	+ ¼
44 Peru 7½ p.c. Guano	43 45	
2¾ Peruvian Corporation	2½ 3¼	
11¾ Do. Pref.	11⅞ 12⅝	+ ⅛
66 Do. Debs.	70 72	
64 Poland 7 p.c. Sterling	65 66	
84 Portuguese 3 p.c.	83½ 84½	
2¼ Turkish 7½ p.c., 1923	2⅞ 3⅜	

BRITISH RAILS.

47 Great Western	47 48	+ ¼
— Do. 5 p.c. Pref.	117 119	+ ¼
22½ Ldn., Mid. & Scot. Ord.	22⅜ 22⅝	+ ⅛
— Do. 4 p.c. Pref.	89½ 93½	
— Do. 5 p.c. Red. Pref.	106 109	
— Do. 4 p.c. Red. Pref., 1923	67 69	
10 Ldn. North-East. 5 p.c. Pref.-Ord.	10 10½	+ ⅛
— Do. Def.-Ord.	5 5⅛	+ 1/16
— Do. 4 p.c. Pref.	65 67	
— Do. 4 p.c. 2nd Pref.	62 64	
— Lond. Trans. 5 p.c. "A"	132 135	
— Do. 4½ p.c. "A"	122 125	
— Do. "B"	110 112	
— Do. "C"	101½ 102⅝	+ ⅛
91 Southern Pref.-Ord.	90¾ 91¾	+ ¼
22⅝ Do. Def.-Ord.	22¼ 22¾	+ ¼
— Do. 5 p.c. Pref.	119 121	

COLONIAL AND FOREIGN RAILS.

18 Antofagasta Ord.	18½ 20½	+ ½
— Argentine G.W. Ord.	6½ 8½	
— Bahia Blanca Guar. Stk.	70 72	
15½ Buenos Ayres Gt. Sthn.	15½ 17½	+ ½
Buenos Ayres & Pacific Ord.	7 9	
12½ Buenos Ayres and W.	12 14	
— Canadian National Guar.	87 90	
12¼ Canadian Pacific	12½ 12⅝	
9½ Central Argentine Ord.	9 11	
6 Do. Def.	5½ 7½	
— Central Uruguay Ord.	3 5	
½ Cordoba Central, New	1 1½	
35 Do. 1st Deb.	38½ 40½	+ 2½
8 Do. 2nd Deb.	8 10	+ ½
8 Entre Rios Ord.	7½ 9½	
— Do. 6 p.c. Cum. Pref.	9 12	
— Grand Trunk 4 p.c. Guar.	100 103	
— Do. 4 p.c. Perp. Deb.	101 104	
6 Leopoldina	5½ 7½	
10/0 Mexican Rails	5/ 1	
30/0 Do. 8 p.c. Pref.	1 3	
10/0 Do. 6 p.c. Pref.	½ 1	
54 San Paulo Ord.	53 56	
— United Havana Stock	2 4	

AMERICAN RAILS.

— Atchison	76 78	−1
36½ New York Central	35 38	
— Pennsylvania	31 34	
16 Southern Common	14 17	−1
— Southern Pacific	33 36	
129½ Union Pacific	127 132	−2

BREWERIES AND DISTILLERIES.

M.U.—June 22

133/6 Bass, Ratcliff Ord.	132/9 134/9	
4/3 Brewers of Vancouver	4/0 4/9	
18/4½ City of London Def. (5/-)	18/3 19/0	
93/6 Courage Ord.	93/0 95/0	
105/3 Distillers Ord.	104/0 105/0	
137/0 Guinness Ord.	136/3 138/3	−0/3
124/6 Ind. Coope and Allsopp	122/3 124/4	
— Mitchell and Butlers	97/3 99/3	
107/0 South African Breweries	102/6 104/6*	−0/6
— Walker (John) Pref.	32/9 33/9	
23/3 Walker (P.) & R. Cain Dr.	22/9 23/9	
82/0 Watney Combe Def.	81/6 83/6	

DRAPERY AND STORES.

79/0 Barker (John)	78/9 79/9	
— Burton (M.) Ord.	21/9 22/6*	−0/1½
5/0 Cook, Son and Co.	4/9 5/9	
— Gamage (A. W.)	28/0 29/0	+0/1½
82/6 Harrod's Stores	82/0 83/0	
7/6 Harrod's (B.A.)	7/0 7/9	−0/1½
28/0 Maple and Co.	25/9 26/9	
4/1½ Marks & Spencer (5/-)	4/3 4/4½	
— Selfridges Pref.	30/3 30/9	
126/0 Woolworth Ord.	134/9 135/6	−0/6
31/4½ Do. Pref.	30/6 31/6	−0/6

ELECTRIC SUPPLY.

— Bournemouth and Poole	77/0 78/0	
36/9 City of London	36/3 37/3	
58/3 County of London	55/0 55/9	
— Edmundson's	42/9 43/9	
— Electric Supply Corp.	60/0 62/0	
— Lancashire	37/9 38/9	
39/0 London Electric	38/6 39/6	
51/9 Metropolitan	50/3 51/3	
34/0 North-Eastern	33/9 34/9	+0/3
— St. James's	19 103*	
— South London	35/6 *5/6*	
— Whitehall Inv. Pref.	20/6 21/6	
— Yorkshire Ord.	44/6 45/6	

ELECTRICAL EQUIPMENT.

47/0 Associated Electric Ind.	48/0 49/0	+0/6
107/0 British Insul. Cables	106/9 107/9	
85/0 Callenders Cable	85/6 86/6*	
— Crompton, Parkinson	73/0 74/9	+0/9
— Enfield Cable Ord.	102/6 103/6	
21/0 English Electric	21/3 21/9	+0/3
28/3 Ever Ready (5/-)	28/0 28/9	+0/1½
81/3 General Electric	78/0 79/0*	
7⅞ Henley's Telegraph	7½ 7⅝	+⅛
46/9 Johnson and Phillips	45/3 46/3	
— Phillips Lamps	1⅝ 1⅝	
27/0 Siemens	27/9 28/3	
— Telegraph Constr.	25/6 26/6	

INSURANCE

— Alliance £20 (£2 4/- p.)	20¾ 21¼	+ ⅛
— Atlas £5 (£1 5/- paid)	15⅛ 15½	+ ⅛
— Com. Union £1 Units	10¾ 11¼	+ ⅛
— Eagle Star Ord. £3	23⅜ 23¾*	
— Employers' £1 (5/- paid)	12/6 13/0	−0/6
— Gen. Accid. £5 (£1¼ p.)	25⅝ 26⅞	+⅛
— Guardian £5 (10/- paid)	15⅜ 15¾	
— L. & Lan. Fire £5 (£2 p.)	36 36½	
— Lon. Ass. £2½ (£1¼ p.)	17⅞ 18¾	+ ¼
— N. B. & Mer. £5 (£1¼ p.)	13¼ 13½	
— Northern £10 (£1 paid)	22¼ 22⅝	+ ¼
— Pearl £1	22⅜ 23	+ ⅛
— Phœnix £10 (£1 paid)	17⅜ 17⅝	+ ⅛
— Do. £1 (f.p.)	17⅞ 17⅝	+⅛
— Prudential	37⅜ 37⅞	+ ¼
— Do. "B" £1 (4/- paid)	112/0 114/0	+1/0
— Royal Exchange	11⅜ 11⅝	
— Royal Ins. £1 (10/- pd.)	9½ 9¾	
— Sun Ins. £2 (5/- paid)	84/0 95/0	
— Sun Life £1 (f.p.)	8⅝ 8¾	+ ⅛
— Yorkshire 50/- (10/- pd.)	9⅜ 9⅞	

MOTORS AND AEROPLANES.

53/9 Austin Motor (5/-)	52/3 53/3	−0/3
— Do "B" Pref.	30/0 31/0	
8/3 Boulton and Paul	8/0 8/6	
70/9 Bristol Aero (10/-)	71½ 73/0	+2/6
70/0 De Havelland	73/0 73/0	
34/9 Dennis Bros. (1/-)	34/3 35/0	
23/3 Fairey Aviation	23/3 24/0	+0/1½
72/6 Ford Motors	32/0 32/6	
38/0 Handley Page Pref. (8/-)	36/0 37/0*	
28/6 Hawker (5/-)	31/3 32/3	+1/3
30/3 Hawker-Siddeley (5/-)	31/3 32/3	+1/3
— Imperial Airways	58/6 59/6	+0/6
99/3 Leyland Motors	100/0 101/0	+0/6
— Morris 7½ p.c. Pref.	33/0 34/0	
— Napier Ord. (5/-)	12/0 12/6	
— Rolls Royce	3/6 4/6	
4/3 Singer Ord.	104/0 103/0	+0/3
— Standard	32/9 33/9	−1/3
70/0 Tilling (Thomas)	69/6 70/6	

OILS.

M.U.—June 22

28/4½ Anglo-Ecuadorian	28/7½ 29/1½	+0/1½
15/16 Anglo-Egyptian ¶	1 1 1/32	
35/9 Anglo-Iranian Ord	4⅜ 4½	
— Do. 8 p.c. 1st Pref	33/6 36/0	
38/4½ Do. 9 p.c. 2nd Pref	38/1½ 39/7½	
17/0 Apex Trinidad (5/- shares)	24/6 25/0*	+0/1½
14/0 Attock	1 1	+1/32
8/6 British Borneo Pet. (6/6)	13/9 14/3	
3/9 British Burmah (10/)	8/3 8/9	
7/9 British Controlled	3/9 4/3	+0/1½
45/32 Do. Pref	7 7/32 8/1½	
70/3 Burmah	70/0 71/0	+0/3
17/11½ Canadian Eagle Ord	20/1½ 20/7½	
14/0 Do. 7 p.c. 1st Pref (£3)	17/3 17/6	−0/1½
16/9 Do. 8 p.c. Pref	16/9 17/0	
4/9 Kern River (10/)	4/4½ 4/10½	−0/1½
1½ Lobitos	1/32 1/32	
24 3 Mexican Eagle Ord	25/7½ 25/10½	−0/1½
22/9 Do. 8 p.c. Pref	23/3 23/6	+0/6
8/0 Do. 7 p.c. 1st Pref (£3)	8/9 9/3	
9/6 North Caucasian (10/)	9½ 9⅝	
9 7½ Phœnix Oil	9/1½ 9/10½	
4 9 Do. 1/- shares	4/6 5/0	
27 Royal Dutch	26½ 26¾	−¼
42⅜ Shell Transport	42¼ 42⅜	
12⅞ Do. 5 p.c. Pref. £10	12⅞ 12⅞	
33/16 Do. 7 p.c. Pref	33/7½ 34/1½	
8/9 Stewart Romano	8/3 8/9	
14/0 Tankers Pref	5/10½ 6/4½	
15/16 Trinidad Central	13/6 14/0	
15/16 Trinidad Leaseholds	4⅜ 4⅜	
1½ V.O.C. Holdings	1⅝ 2	
Do. 7 p.c. Pref	12/32 13/32	

RUBBERS.

28/6 Anglo-Dutch	27/9	+0/6
12/6 Anglo-Malay	13/1½	
3/0 Bukit Mertajam	3/0	+0/1½
1/0 Bukit Sembawang	1/1½	+0/1½
15/6 Grand Central	15/3	+0/1½
3/0 Highlands	3/4½	+0/1½
12/9 Ingra Land	12/3	
13/16 Kuala Lumpur	13/10½	+0/6
17/0 Linggi	31/10½	
17/16 London Asiatic	17/7	+0/1½
— Malacca	4½	+0/3
32/0 Malaya Ltd.	28/0	
3/0 Merliman-Pagoh	2/2/0	+0/3
— Orient Trust	3/0	
20/12½ Rubber Trust	19/3	
20/7½ Tandjong	21/3	+0/6
24/0 Tandjong Malim	21/7½	+0/9
58/0 United Sua Betong	28/0	+0/1½
30/0 Vallambrosa	8/0*	+0/1½

NEWSPAPERS.

33/6 Allied Newspapers Ord.	32 9 33/9	+0/1½
— Amal. Press (New)	23/0 24/0	
24/11½ Assd. Newspaper Def.	23/6 24/6*	
53/0 Daily Mail Trust	53/6 54/6	+0/3
23/0 Daily Mirror Ord.	22/6 23/3*	+0/3
— Financial Newspapers	6/0 6/6	
10/10½ Odhams Press (4/-)	10/0 11/6	+0/3
46/3 Sunday Pictorial Ord.	43/3 44/3*	

NITRATES.

5 9	Lautaro Nitrate 7 p.c. Pref. (£5)	5/3	6/3
82	Nitrate Sales 5 p.c. Deb	72	75

REFRESHMENT AND FOODS.

21/4½ Acrated Bread	17.3	18.0* −0/1½
20/6 Bovril Def.	20/0	21/9 +0/6
0/11½ Crosse & Blackwell	0/9	1/0
5/10½ Home & Colonial (4/-)	5/3	6/3
32/6 Inter. Tea Ord. (5/-)	32/3	33/3 +0/3
36/6 Lovell & Christmas Ord.	35/9	36/9
6¼ Lyons (J.)	6¼	6⅝ −0/1½
2 7½ Maypole Def.	2/4½	2/10½
— Scribbans	17/3	18/0* +0/1½
— Do. Def.	10/0	10/6* +0/3
38/6 Schweppes Ord.	38/6	39/6
— Smithfield Arg. Meat	1 1/16	1⅛ +1/16
38/3 Unilever Ord.	33/3	33/9 −0/3
36/6 Do. (N.V.)	36/3	36 9 −0/3

SHIPPING.

— Cairn Line	4/0	4/6
— Cunard Ord.	4 9	5/3
— Elder-Dempster Realisn.	42.3	43/3 +0/6
— Furness Withy	17/0	17/9 −0/1½
— Houlder Pref. (£5)	5	6*
— P. and O. Def. (£1)	21/6	22 3
— Royal Mail Realisation.	41/3	42 3

TEXTILES AND ARTSILK.

5/3 Bleachers	5/0	5/6
7/6 Bradford Dyers	7½	7/10½ −0/1½
11 0 British Celanese Ord.	10/10½	11/4½ −0/1½
20/3 Do. 2nd Pref.	20/3	21/0 −0/4½
6 9 Calico Printers	6 9	7 0
5⅝ Canadian Celanese	5 1/16	5 3/32
52/3 Coats	52/3	52/9
51/0 Courtaulds	50 6	51/0 −0/4½
37/6 English Sewing Cotton	37/3	38/3 +0/3
6/3 Fine Spinners	5/10½	6/4½
4/9 Jute Industries Pref.	4/4½	4/10½ −0/1½
— Linen Thread Ord.	30/6	31/6
6/9 Lister Ord.	6 3	7 0
67/6 Patons and Baldwins	66/1	70/3 +0/6
3½ Snia Viscosa	2⅞	3⅛
— Whitworth Mitchell	14/9	15/9

IRON AND STEEL.

— Allied Iron	33/0	34/0
3/3 Amal. Anthracite	3	3/3
26/6 Amal. Metal Ord.	26/6	27/6 +0/6
49/0 Babcock Wilcox Ord.	49/6	50/6 +1/0
8/10½ Baldwins	8/9	9/6 +0/1½
— Bolsover Colliery	17/6	18/6 −0/3
28 9 Brown (John) (6/-)	28/3	28 9 −0/3
9/9 Cammel Laird (5/-)	10/0	11/0 +0/1½
— Colville Ord. (£1)	30/6	31/6
11/3 Consett Iron	11/6	12/6 +0/1½
79/3 Cory (William)	78/0	80/0 +0/3
30/6 Dorman Long and Co.	35/9	36/3
— Firth (T.) and Brown (J.) New A. Ord.	4¼	4½
34/0 Guest Keen	33/0	34/0 −0/9
7/0 Pease and Partners	7/3	8/3 +0/1½
20/0 Powell Duffryn	19/0	20/6 +0/1½
60/0 South Durham Steel	60/0	61/0 +0/3
24/3 Stewarts & Lloyds Def.	34/6	35/6 +0/1½
14/10½ Thomas (B.)	14 3	15/0* +0/1½
32/0 United Steel Cos.	31/9	32/6 +0/1½
75/3 Vickers Ord.	28/4½	28/10½ +0/1½

LAND AND INVESTMENT.

16/3 Argentine Land Invest.	15/6	16/6
20/3 Do. Southern Land	19/6	20/6
— Covent Garden Ord.	29/6	30/6
21/6 Forestal Land Do.	20/9	21/9 −0/3
20/6 Hudson's Bay Ord.	20/0	21/0
2/9 Pekin Syndicate	2/6	3/0
35/0 Sudan Plantations	35/0	35/9 +0/1½

TOBACCOS.

5/7 British-American Tobacco	5 29/32	5 27/32 −1/32
8 13/16 Carreras "A"	8 29/32	8 31/32
22/9 Do "B" (2/6)	22/6	23/0
— Cope Bros.	2/3	2/6
— Gallaher	6 13/16	6 15/16 +1/8
46/6 Godfrey Phillips	46/3	47/3
7 15/16 Imperial Tobacco	7 29/32	7 31/32
55/3 Do. Canada	54/9	55/6
— Tobacco Trust Ord.	3 15/16	3 15/16 −1/16
— Do. Def.	3 15/16	3 15/16 −1/16
8 15/16 United Tobacco (Sth.)	8 29/32	8 31/32

TELEGRAPHS, TELEPHONES.

20/0 Anglo-American Def.	19	31
2/3 Baird Tel. Pref.	2/3	3 1/32
6/9 Baird Tel. Def.	6.6	7.0
102 Cable and Wireless 5½ Pref.	101 1/32	102 1/32
21¼ Do. 7½ "A" Ord.	22 1/32	23
7 Do "B" Ord.	6¾	7¼
19/16 Marconi Marine	30/0	31/0 −0/6
7/6 Do Canada	7 0	7/6 −0/1½
— Oriental Telephone	3⅛	3⅜
11¾ Radio Corporation	11 9/16	11 11/16

MISCELLANEOUS INDUSTRIALS.

92/9 Associated Cement	94/3	95/0 +0/4½
12/0 Assocd. British Pictures	11/9	12.3
— Beecham's Pills	37/3	38/3
54/0 Do. Def. (5/-)	54/0	55/6 +0/6
53/9 Boot's Pure Drug	53/9	54/6* +0/1½
28 3 Horax Cons. Def.	28/0	29/0 +0/6
12 3/8 Brazilian Traction	13 1/16	13 3/16 + ⅛
39/0 British Aluminium	39/6	40/6 +0/9
3/4½ British Cyanides	3/3	3/9
38 9 British Match	38/0	39/0
49/0 British Oil and Cake	48/0	49/9
102/0 British Oxygen Ord.	105 3	106/3 +1/3
47/3 British Plaster Board	45/0	46/0* −0/9
4½ British Portland Cement	4¾	4⅞
— British Power and Light	30/6	32/6
— Cerebos Ord.	10	10/3
25/3 Crittal's Manufacturing	25/9	26/9
24/4½ Dunlop Rubber	24/3	25/3 +0/4
53/1½ Eastwoods Ord.	53/0	54/0
25 3 Electric and Musical	25 1/2	25/4½ −0/3
24 9 Do 6 p.c. Pref.	24/7½	24/10½
— Finlay (James)	63/0	65/0
— Gaumont British	9/9	10/3 +0/1½
— Do. "A" Ord.	4/3	4 9 −0/1½
17/0 Do. 5½ p.c. Pref.	16/6	17/3
— Harland Wolff Pref.	7/6	8/6 −0/1½
— Imp. Chem. Indus. Ord.	38/9	39/3
35 0 Do. Pref.	34/0	35/0*
— International Nickels	50½	51⅝ + ⅛
— Do. Paint	37/6	37 15/16
74/0 London Brick and F.	72/3	74/3
11 1/16 National Canning	11 1/16	11 5/16
— North American Co.	29	30 + ½
— Pye Radio Wolff Def.	11/0	12/0
— Reckitt Ord.	55/9	57/6*
— Stc. Madeleine Sugar	17/9	18.9
43/3 Salt Union	42 9	43 9
64/0 Smiths Ord.	59 6	60 6
64/0 Do. Def.	55/6	64/6
1/0 Swedish Match "B"	18/6	19/6
83/6 Tate and Lyle	59/3	60/3 +0/3
— Triplex Glass	4¼	4 5/16 + 1/32
— Tube Investments	70/0	71/0 +0/3
24/3 United Molasses	24/6	25/0 —
40/6 Wall Paper Def	39/3	41 3 +0/3
40/6 White Tomkins Ord.	2 29/32	2 31/32
40/3 Wiggins Teape Ord.	40/0	41/0 −0/3

THE AMERICAN MARKETS

STOCKS IMPROVE AFTER EARLY HEAVINESS

REUTER'S TELEGRAMS.

NEW YORK, Wednesday.

The initial sentiment on the Stock Exchange to-day was slightly reactionary, but the undertrend became better as the session progressed, and the market closed firm. Sales were higher at 1,240,000 shares. Advances of fractions to $1 were shown by the Steel, Mining, and Copper divisions, while gains touching $3 were recorded individually elsewhere. Chrysler Motors were again particularly buoyant.

Sterling exchanges opened ⅛c. up at 5.02⅛, and improved during the morning to 5.02⅜. The rate further advanced to 5.02⅛ in the afternoon, and finally closed ¼c. higher—compared with the previous close—at 5.02⅛.

Silver was unchanged at 44⅜c.

	Wed Steady	Tue Steady
Call Money		
London Cables	5.02⅜	5.03⅛
London 60 days' sight	5.01⅜	5.01⅝
London Bankers' do.	5.01⅜	5.01⅝
London Comm. do.	5.01⅜	5.01⅝
Montreal Cables	5.03⅝	5.03⅞
Paris Cables	6.59⅞	6.59⅞

Eng. Parity	Stocks	Closing Bid Wed	Tue
77⅞	Atchison, Topeka, Santa Fe	78⅛	77⅝
103⅜	Do. Prefe red	103½	103⅛
25/5	Baltimore and Ohio	18⅜	18⅛
125⅝	Canadian Pacific	127⅛	125⅝
21⅝	Illinois Central	21⅝	21⅜
72⅜	Louisville and Nashville	73⅛	71⅞
30 5/8	New York Central & Hudson R.	30⅛	29⅞
238⅛	Norfolk and West Com.	238	235
32 1/16	Pennsylvania Shares	32⅝	32⅝
37 5/16	Reading Shares	38	38
34⅛	Southern Pacific	34½	34½
13⅝	Southern Railway	14	14
130 1/16	Union Pacific	130¾	130
—	Do. Preferred	96½	96¾
132 1/16	American Can	133¾	134½
80⅛	American Smelting	81¼	80¼
20½	American Radiator	20⅝	20⅜
35 1/16	Anaconda Copper	35⅜	35⅛
7⅜	Auburn Auto	7⅜	7⅜
51⅛	Bethlehem Steel Com Stock	28⅝	28⅜
108 1/16	Chrysler Corporation	55⅝	53⅝
36⅛	Consolidated Gas (New York)	108⅞	108¾
38 1/16	General Electric	36¾	36⅜
67 1/16	General Motors	67⅛	66¾
51⅜	International Nickel	39⅛	39⅛
51⅝	Do. Telephone & Telegraph	51⅜	50¼
20 1/16	Kennecott Copper	20⅛	19⅞
45	Montgomery Ward	45¼	45
11 1/16	Packard Motors	11⅛	10⅝
42 1/16	People's Gas	42⅛	42
11⅝	Radio Corporation	11⅝	11¾
—	Royal Dutch Petroleum	—	—
—	Shell Transport and Trading	—	—
16 1/16	Shell Union Oil	17	16⅞
17 1/16	Timken Detroit Axle	17⅛	16⅞
31⅛	U.S. Rubber	31⅜	30⅞
129⅜	United States Steel Common	44⅝	43¾
—	Do. Preferred	129	129
10 3/16	Warner Bros. Pictures	10⅛	9⅞
53⅜	Woolworth Company	53⅞	53¾
13 1/16	Yellow Commercial Bars	14¾	14⅜
—	Brazilian Traction Coupon	13⅛	12⅞
17 1/16	Brit. American Tobacco Coupon	—	—
28 1/2	Hydro Electric	29⅛	29⅛
—	Technicolor Incorporated	7½	7⅞
	BONDS.	25⅝	28
—	U.K. 5½% Bonds, 1937	—	—
100 5/16	Do. Funding Loan 4%	—	—
	U.S. Treasury 3¾% Bds. '46-56	101 1/16	—
101 5/8	7% German External Loan	—	—
	Chile Copper 5%, '47	102 1/8	102 1/4

* Asked; † Ex div.; ‡ Ex interest; ‖ Ex rights.

DOW JONES AVERAGES

	20 Rails.	30 Indus.	20 Util.
June 24	47.89	160.66	33.20
Last year	33.45	120.04	22.66

MONTREAL STOCK EXCHANGE

Eng. Equiv.		Closing Bid Wed	Mon
144⅛	Bell Telephone Co. of Canada	147⅞	148⅜
13 1/16	Brazilian T.L. and P. Co., Ltd.	13½	12⅝
29 9/16	British Columbia Power "A"	30	29⅝
—	Do. "B"	4	4
7 5/16	Can. Car and Foundry Co.	7¾	7¼
16	Do. Preferred	16	16
28 1/16	Canadian Celanese Com.	28¾	28¾
118⅛	Do. Pref.	119	116
—	Canada Cement Co	24½	24½
17	Do Preferred	67½	67½
7 1/16	Can. Indus. Alcohol Com.	7⅛	7⅛
—	Do Preferred	7⅞	8
12 3/

SOLVE YOUR MOTORING PROBLEMS RIGHT AWAY!
CALL, WRITE, OR 'PHONE TO THE
SMITHFIELD MOTOR CO. LTD. Smithfield, Dublin
FORD MAIN DEALERS. DEFERRED PAYMENTS ARRANGED ON ALL MODELS.
Enjoy the benefits of our AFTER-SALE SERVICE. 'Phone 22321-2-3.

The Irish Times.

THURSDAY, JUNE 25, 1936.

CENTRALLY SITUATED EXCELLENT COOKING
QUICK SERVICE
Table d'Hote Dinners served from 6.30 to 8.30 p.m.
THE BAILEY RESTAURANT
Fully Licensed. DUKE STREET, DUBLIN Established Over 100 Years.

AUCTIONS.

JOHN H. COX, Auctioneer and Valuer, 29 BACHELOR'S WALK.

On View To-day (Thursday). AUCTION TO-MORROW (FRIDAY).

A Superior Collection of High-class Furniture, including, amongst the principal items, 5ft. Mhy. C.B. Sideboard, on claw and ball feet; Mhy. Bedroom Suite, Mhy. Chippendale Display China Cabinet, Mhy. Pedestal Office Desk, very fine 5ft. Chesterfield Suite, with loose Cushions; Mhy. Dining Table, on claw and ball feet; Mhy. Q.A. Sideboard, 5ft. Burr W'nut B'room Suite, Oak Diningroom Suite, comprising Glass-back Sideboard, Dining Table, 9 Chairs, covered in Morocco lr.; Iron Safe, French Cabinet, 9-Piece Inlaid Drawingroom Suite, and a large collection of B'room Suites, Sideboards, Sets of Chairs, Dining Tables and Miscellaneous Deal Furniture. Auction Commences at 12.30.

Furniture Auctions and Valuations for Probate and Insurance, etc., personally conducted by Mr. John H. Cox.

THIS DAY (THURSDAY), 25th JUNE, at 12 o'c.,
RESIDUE SALE OF SUPERIOR FURNITURE,
Including Magnificent Exhibition Concert Grand Pianoforte in Maple Wood, by Collard and Collard; Rare Antique Chinese Display Cabinet
AT "ROCKVILLE," DUNDRUM, COUNTY DUBLIN.
NOTE.—"Rockville" is situated on main road, and about 100 yards from 'bus stop in Dundrum.
W. J. HOLDEN & SON,
AUCTIONEERS, SAINT ANDREW STREET, DUBLIN.

SALE TO-DAY, at 11.30,
FURNITURE AND EFFECTS
1 ARGYLE ROAD, HERBERT PARK.
CASTLE KEVIN, ANNAMOE. THIS PROPERTY HAS BEEN SOLD.
JAMES H. NORTH & CO., AUCTIONEERS,
110 GRAFTON STREET.

SALE THIS DAY, AT 1 O'CLOCK.
"FAIRFIELD,"
MONKSTOWN AVENUE, DUN LAOGHAIRE,
At Estate Saleroom,
MAIN STREET, BLACKROCK.
The above compact, non-basement House, held for ever, subject to £6 10s. 0d. per annum.
P. C. L. HALPENNY, Esq., 96 Upper George's street, Dun Laoghaire, Solicitor having Carriage of Sale.
HAZLEY & CO.,
Auctioneers,
BLACKROCK.

ON VIEW TO-DAY, 9.30 a.m. to 4.30 p.m.
SALE TO-MORROW, AT 12 O'CLOCK.
37 SEAPOINT AVENUE, MONKSTOWN.
FURNITURE AND HOUSEHOLD EFFECTS,
As already fully advertised.
HAZLEY & CO.,
Auctioneers,
BLACKROCK.

DAIRY CLEARANCE SALE.
WE have been instructed by Mrs. C. G. WARNER to SELL BY AUCTION,
At BODEN PARK, RATHFARNHAM,
TO-MORROW (FRIDAY),
26th JUNE, at 12 o'clock.
Her well-known HERD OF CAREFULLY SELECTED TUBERCULAR TESTED COWS, many of them served by Shorthorn Bull.
62 Cows, Shorthorn Bull, 8 Van Horses, 4 Milk Vans, 1 Milk Float, 5 Sets Harness, Feeding Barrows, Buckets, Strainers, Milk Churns, Cans, etc.; Chaff Cutter, Pulper (hand or power), 50 Tons First and Second Crop Hay.
Terms at Sale.
CRAIGIE BROS.,
37 PRUSSIA STREET, DUBLIN.

THIS DAY, at 2 p.m., in 4 HAYMARKET, for P. Fleming, Esq. SALE OF KILTALOWN FARM Area 114 acres, Annuity £35. P.L.V. £58. Solicitor, C. R. W. BOYLE, Esq., 68 Middle Abbey street. — JOHN McKEOWN, Auctioneer, 4 Haymarket, Dublin.

AUCTIONS.

"BATTERSBY'S AUCTIONS."
ESTABLISHED 1815.
TO-DAY (THURSDAY), at 2.30 o'c.,
AT OUR PROPERTY SALEROOMS, 39 WESTMORELAND ST.

"CAPPAGHMORE," CLONDALKIN.
ON 20 ACRES. FEE-SIMPLE. POSSESSION.
JOHN J. EARLY, Solicitor, 16 Henry street.

"RUSTIC LODGE," WHITEHALL ROAD.
KIMMAGE.
VILLA. POSSESSION.
McCANN & MURPHY, Solicitors, 32 Nassau street.

"GLENBROOK HOUSE," RATHFARNHAM
ON 8 ACRES. POSSESSION.
Wm. J. KEEBY, Solicitor, 19 and 20 Fleet street.

183 UPR. RATHMINES RD.
SPLENDID RESIDENCE. POSSESSION.
JAS. G. O'CONNOR, Solicitor, 9 Clare street.

9 WINDSOR ROAD, RATHMINES.
TWO STOREY. VACANT POSSESSION.
R. W. MacNEICE, Solicitor, 12 Westmoreland street.

82 MANOR STREET.
COMPACT HOUSE. POSSESSION.
P. J. BRADY & CO., Solicitors, 20 Molesworth street.

"CRAIG DHU," VICO ROAD, DALKEY.
SEMI-DETACHED. POSSESSION.
STEWART & GRE, Solicitors, 7 Pearse street.

80 ALBERT ROAD, SANDYCOVE.
COMPACT. VACANT POSSESSION.
C. J. REDDY & SON, Solicitors, 14 Westland Row.

BATTERSBY & CO.
AUCTIONEERS AND VALUERS, M.I.A.A., F.A.I.,
"SERVICE BUILT ON A CENTURY'S EXPERIENCE."
39 WESTMORELAND STREET, DUBLIN
ESTABLISHED 1815.

IMPORTANT LETTING OF SHEEP GRAZING TO 10th JUNE, 1937.
GORMANSTON AERODROME, BALBRIGGAN.
WE are instructed by the Minister for Defence to LET BY AUCTION, on the Lands as above, on WEDNESDAY NEXT, 1st JULY,
210 STATUTE ACRES PRIME LAND,
in one or two Divisions, for grazing of sheep, to 10th June, 1937. SALE AT 1 O'CLOCK.
THOS. MacKEOGH & SONS, Ltd.
Auctioneers, Valuers, Cattle, Sheep and Pig Salesmen, Farm Produce Factors, etc.,
19, 20 and 23 BLACKHALL ST., DUBLIN.
'Phone: 21753. Telegrams: Sheep, Dublin.

SATURDAY'S "IRISH TIMES."
Advertisers will greatly oblige by sending their copy of advertisements for Saturday's issue of this paper this afternoon or before noon on Friday.
Copy received later cannot be guaranteed publication in Saturday's issue.

SCHOOLS & COLLEGES.

LOWTHER COLLEGE FOR GIRLS,
BODELWYDDAN CASTLE, ABERGELE, N. WALES.
Chairman: Sir J. W. Ronald Maclean, G.C.M.G.
Headmistress: Miss K. I. Sayers, M.A., Cantab., Mathematical Tripos, Girton College.
Public Boarding School for 240 girls, ages 7-19, recognised by the Board of Education. Pupils prepared for external and University entrance examinations. Domestic Science, Commercial, Music, Gardening and Art Courses. All games, swimming and riding. Private golf course. 400 acres of park. Sea and mountain air. Thoroughly varied diet, fresh fruit and salads daily. Entrance and leaving scholarships. Entire charge of children from abroad if desired.

Under the Patronage of
Right Rev. Mgr. Murphy
Vicar Capitular of Kildare and Leighlin
The SOCIAL ORDER Summer School
in CATHOLIC SOCIOLOGY
Second Annual Session
CLONGOWES WOOD COLLEGE, NAAS
July 18th to 20th.
Subject for Discussion
The Constitutional Problem from a Catholic Viewpoint
Papers will be read by Rev. M. Browne, D.D., Rev. C. Lucey, D.D., Professor Busteed, and Mr. James Meenan, B.L.; and the following will speak to the papers: V. Rev. Archdeacon Kelleher, Rev. J. E. Canavan, S.J., Rev. E. J. Coyne, S.J., Rev. T. F. Duggan, M.A., S.T.L., Professor Michael Tierney, and Dr. T. J. Kiernan. The discussions will cover the following topics:—Source of supreme political power; subject to which it immediately descends; transfer to permanent holders; need of a constitution; types, monarchy, democracy, republic, workers' republic, federal, etc.; three powers—legislative, executive, judicial; will of the people; referendum; second chambers; corporatism; majority rule; criticism of existing constitutions, etc. Cards of admission (price 10/-) may be had on application to the Hon. Sec., from whom also vouchers entitling participants to return tickets at single fare and one third on the G.S.R. Railways may be obtained. On Saturday, July 18th, a special 'bus will run from Aston's Quay to Clongowes at 6.30 p.m., and 'buses will run from Clongowes to Aston's Quay at 8 a.m. and 11 a.m. on Monday, July 20th. Return fare 5/-. Opening Conference Saturday, July 18th at 8.45 p.m.

K.A.A.

HOUSES AND LANDS.

FOXROCK—Detached, on half an acre, modern non-basement HOUSE, containing three reception rooms, four bedrooms, bathroom, servant's room; good garden and tennis court; moderate price.—James H. North and Co., 110 Grafton street.

CLONDALKIN—Close to Newlands Golf Links—For Sale, price £800, non-basement Detached HOUSE, containing two sittingrooms, four bedrooms, bathroom, and having garage and plot of ground; charming situation.—James H. North and Co., 110 Grafton street.

SHANKILL—To be Let, Unfurnished, attractive Detached non-basement HOUSE; three reception rooms, five or six bedrooms, bathroom, well-arranged garden and pleasure grounds and stable; rent £150, plus taxes.—James H. North and Co., 110 Grafton street.

FOXROCK—For Sale, Detached non-basement HOUSE, with large garden and tennis court, close to golf links; has electric light; three sittingrooms, hall, cloakroom, six bedrooms, maid's room and bathroom.—James H. North and Co., 110 Grafton street.

DANESFIELD, DOLLYMOUNT—To be Let on lease, this charming Detached non-basement HOUSE, with about 2½ acres of ground; two bathrooms, electric light, garage; inexpensive upkeep.—James H. North and Co., 110 Grafton street.

JAMES H. NORTH & CO.,
110 GRAFTON STREET.

RESIDENCES IN BELFAST FOR SALE.

KENSINGTON PARK, KNOCK—Attractive Villa, containing 2 reception rooms, 5 bedrooms, with all additional modern requirements. Pleasing external elevation and excellent internal planning.

WATERLOO PARK—Specially-built Residence, of charming design, pleasantly situated, with fine views of mountain and sea, containing 2 reception rooms, 4 bedrooms, maid's room, bathroom. Central heating. Garage incorporated in house.

CRANMORE AVENUE, BALMORAL—Modern Semi-detached Residence, 3 reception, 4 bedrooms, cloakroom, boxroom, bathroom and lavatory (separate), kitchen, scullery, and pantry, with Terrazzo floors. Enclosed yard, with washhouse and w.c. Newly decorated throughout. Garage, concrete passage. Low ground rent and valuation.

Full particulars and arrangements to view from
CROTTY & AIKIN,
Estate Agents,
1 DONEGALL STREET, BELFAST.

HOUSES TO LET.

ADJOINING Herbert Park—Well Furnished House, four bedrooms; July, August; moderate.—H 345, this office. 22 F

ALLEN and Townsend, 11 Stephen's Green, offer—8, C. road, Rathgar, £84; Milltown, £90; Cowper Gardens, Eaton square, £110; Highfield road, £115; Grosvenor place, £125; others all districts. 23 F

BYRNE and Nixon, Rathmines, offer, £84 to £120, free of taxes—Rathmines, Rathgar, Terenure, Kimmage, Dundrum, Sandymount, Seapoint. 22 E

BUNGALOW to Let, three apartments, kitchenette, bath. Apply Watkins, Ashton Park, Monkstown. 22 E

BROWNE and Dowse, Grafton street, opposite Woolworth's, offer—Rathmines, £90; Ranelagh, £104; Rathgar, £104; Terenure, £110; Clontarf, £100; Dundrum, £72; Blackrock, £90; Dun Laoghaire, £80.

HOUSES for Letting, Furnished and Unfurnished. Apply Prim Bros., 21 Dawson street. X

HOUSES to Let—Sutton, £70; Clontarf, £96; N.C.R., £104 free; Morehampton road, £120; Northumberland road, £110 and rates.—Etchingham and Co., 11 Lower Baggot street. 22 E

HOUSE, 4 large rooms, kitchen, bath (h. and c.) (geyser), gas, garden, garage; beautiful outlook; rent £72; Foxrock 'bus.—Asimeen, Newtown Park avenue, Blackrock. 23 F

MONKSTOWN—Modernised, charming views, two sittingrooms, three bedrooms, new kitchen, bathroom, hot linen cupboard, electric light, gas, Ideal boiler, garden; £90 and taxes.—821, Stephen's Library, Dun Laoghaire. 23 F

RATHGAR—Basementless; £96; 5 apartments; garden.—A. Jones, Son, 10 Stephen's Green.

HOUSES WANTED.

FURNISHED House or Flat for July and August; adults; city or suburbs; state terms. Apply H 486, this office.

HOUSE, with 10-15 acres, about five miles city, Rent or Purchase.—H 495, this office. 24 A

WANTED, House, as from 1st August; four bedrooms and all modern conveniences, e.l., gas; Ballsbridge to Sandycove districts; rent £90 to £100 p.a., inclusive; solvent tenant; banker's reference.—H 463, this office.

£500 £600 for modern House, good locality; full particulars wanted.—R 0 217, Irish Times Branch Office, Rathmines. 24 A

APARTMENTS AND FLATS TO LET.

DUBLIN AND DISTRICT.

APARTMENTS Agency—Flats, Board Residence, Furnished Apartments.—Miss White, 25 Nassau street. T

ACCOMMODATION, superior, visitors or permanent; strict cleanliness, excellent cooking; bed and breakfast 4/6.—A1 52 Upper Leeson street. 8 17

ARCHER'S for carefully planned Flats, large and small, in city and suburbs, absolutely self contained and re-decorated. Apply Estate Office, 12 Lower Fitzwilliam street. 'Phone 62023. 20 D

A SELF Contained Furnished Flat to Let in Harcourt street; hot and cold water in rooms; suit two or three adults. Apply 70 Harcourt street, or 'phone 51527. 8 22

AT 20 Earlsfort terrace—Well Furnished Rooms, full or partial board; exclusive. 21 D

ATTRACTIVE, Part Furnished Flat, all conveniences; Mount Merrion estate.—H 397, this office. 23 D

ATTRACTIVE, Unfurnished, large and small Flats; suit particular gentlefolk.—8 Herbert street. 23 F

AT 21 Fitzwilliam square—Board Residence, every modern convenience; personal supervision; moderate. 80 24

APARTMENTS—40 Hanaville Park, Terenure; ladies or gents; partial board; c.l., bath; homely people; 2d. tram Grafton street. 23 D

AT 29 Kildare street—Visitors or permanent, full or partial board. 24 F

AT 22 Lower Leeson street—Drawingroom Flat, 4 rooms, Unfurnished. 23 F

ACCOMMODATION, one gentleman, Bedroom, Sittingroom; private house, Ballsbridge.—H 440, this office.

ATTRACTIVELY Furnished, five roomed Flat to Let; spacious; bath and electricity; Pembroke road; three months.—Rev. W. Cullen, Dublin 62080. 20 X

AN Unfurnished Drawingroom Flat, self-contained; 3 Mount Street Crescent; select house.

BALLSBRIDGE—Bedroom (or two), Sittingroom, Kitchenette, Furnished; private house.—H 341, this office. 22 E

BALLSBRIDGE—Bedroom, Private Sittingroom, Partial Board; 30/-; select.—H 340, this office. 22 E

BED-SITTINGROOM, suit gentleman; breakfast or attendance; quiet, select house, South side.—H 420, this office. 23 F

BEAUTIFUL Unfurnished Flats, select vicinities, Stephen's Green, Pembroke road, Morehampton road, Proby square, Alma road, Monkstown, etc. Apply 114 Stephen's Green. 'Phone 51359. 24 A

BED Sittingroom, hot and cold water, divan bed, gas fire, ring; no attendance; 12/6 weekly, including e.l.—24 Adelaide road.

COMFORTABLE Bed-Sittingrooms, gentlemen; quiet, select; Board optional.—Garvin, 13 Adelaide road. 24 A

COMFORTABLE, fully Furnished Bed-Sittingroom, quiet house, central position; suit one lady. Address "Z 1507, Apartments," this office. 22 E

DUBLIN Service Flats, 28 Upper Pembroke street (telephone, 62888)—Bed-Sittingrooms from 1 guinea; well Furnished Suites, private bathrooms, any period; restaurant, garage. 24 A

FRONT Drawingroom as Bed-Sittingroom, in detached villa, hall floor; attendance; moderate.—Innisfallen, Frankfort avenue, Rathgar. 19 D

FLAT to Let, Unfurnished, self-contained.—13 Herbert place. 21 D

FLAT or Office, first floor, newly decorated, would suit dentist; also Flat, second floor, three rooms, kitchenette, bathroom. Apply 20 Harcourt street. 23 F

FURNISHED Bed-Sittingroom to Let for July and August; attendance.—7 Upper Pembroke street. 23 F

FLATS to Let—Upper Fitzwilliam street, Herbert street, Leeson street, Fitzwilliam square.—Etchingham and Co., 11 Lower Baggot street. 24 A

FITZWILLIAM—Nicely Furnished Flat, absolutely modern, one 22/6, two 25/-; beautiful large Bed Sittingroom, all appointments, divans, kitchenette, 22/6. Address "Z 1573, Flat," this office.

GENTLEMAN Boarders received at 5 Belgrave road, Rathmines; Protestant, terms moderate. 22 E

MONKSTOWN, 45 Belgrave square—Bath, e.l., gas; £40 and £65; Unfurnished. 23 F

PEMBROKE road — Unfurnished Flat; two large rooms, kitchenette, bathroom; £1.—H 346, this office. 22 E

PHOENIX Park (adjoining), charming situation, overlooking Liffey—Furnished, self-contained Flats, large or small, as required; gardens, garages. Apply Waterville, Conyngham road. 24 A

SELECT Apartments at 34 Northumberland road; excellent catering; visitors or permanent; moderate. 79 18

SELF-CONTAINED Flats and Maisonettes, Furnished and Unfurnished, for Letting, all districts, city and suburbs. Apply Prim Bros., 21 Dawson street. X

SELF Contained Flat, gas, electric; seen any time.—38 Grosvenor square, Rathmines. 23 F

SELECT Accommodation, visitors or permanent; telephone, garage.—47 Waterloo road. 23 F

SELECT Residence, new house, suit two gentlemen, full or partial board; moderate; Rathmines district.—H 460, this office. 24 F

THREE Rooms, Furnished, bath, 22/6; references essential.—18 Rathgar avenue, after 7 o'clock. 22 E

TWO newly decorated, self contained, Unfurnished Flats; seen any time.—22 Charleston road, Ranelagh. 23 F

APARTMENTS AND FLATS WANTED.

GENTLEMAN desires one or two Unfurnished Rooms as accommodation residence with select family, vicinity Dublin; best references.—H 398, this office. 23 F

PARTIAL Board Wanted by gentleman, near Cattle Market; good class; please give particulars.—H 497, this office.

SMALL self-contained Flat wanted, Clontarf district.—H 413, this office. 23 F

WANTED, self-contained Flat, four rooms, kitchenette, bathroom, gas, e.l.; rent about £70.—H 323, this office. 22 E

WANTED, Elgin road, small Flat or Room, Furnished or Unfurnished.—H 414, this office. 23 F

YOUNG gentleman (Protestant) requires small Bedroom and Sittingroom, Full Board (late dinner), South.—H 417, this office. 23 F

NURSING HOMES AND INSTITUTIONS.

HARLECH Private Nursing Home, Roebuck. 'Phone Dundrum 18. Greystones 'bus, 62.—Spacious grounds garden. Vacancies July for Invalids. Convalescent Nerves. Highly recommended by medical profession. Inspection invited. 22 E

INVALIDS or those requiring care taken by trained Nurse's house.—H 319, this office. 22 E

SEASIDE AND COUNTRY.

HOUSES TO LET AND WANTED.

AN attractive selection of Houses, Bungalows and Self Contained Flats, Ballsbridge to Greystones, furnished or unfurnished, to Let.—Le Clerc and Donovan, Sandycove. 22 E

AT Monkstown, Kingstown, Sandycove to Brighton, Meadowview road, has several Furnished and Unfurnished Houses to Let from £70. 23 F

BRAY—To Let, Furnished House; 3 bedrooms, 2 reception, bath, kitchenette and scullery; July, August.—McGarry, Innisfree, Newcourt road. 23 F

BRAY—Shanagolan, Novara avenue—Modern Semi Detached House, 3 reception, 6 bedrooms, good garden, £100 p.a. and rates; valuation £46.—Lovington, 3 Dawson street, Dublin. 24 F

COMFORTABLE Furnished House, beautiful position, Dingle Bay; golf, bathing; July, moderate rent.—H 416, this office.

COTTAGE, four roomed, August £2, other months 30/- weekly; good bathing, golf.—Harvey, Dufcarrig, Corey. 23 F

CONNEMARA—Large Furnished House to Let last fortnight in August, month of September. Address "Z 1552, House," this office. 23 F

ENNISKERRY—To Let Furnished, 4 bedrooms, 3 sittingrooms bath (h. and c.), electric light, garage, large secluded garden; close to churches, post office and 'buses.—2212, Wilde's Office, Bray. 24 A

GREYSTONES—To Let, July, eight rooms, all modern conveniences, garage.—"Goose Lodge." 23 F

GREYSTONES—Furnished House, 5 bedrooms, 2 reception, to Let, July or August.—"Montrose," Church road. 23 F

GREYSTONES—Furnished and Unfurnished Houses to Let. Apply Frank McCullagh, House Agent. 24 A

MALAHIDE—Furnished House, bath, garage, £35 July, August.—4 James's terrace. 22 E

ON any Coast, close to good beach—Wanted, Furnished House for August, at least three bedrooms, 2 sittingrooms; bathroom essential; careful tenants. Address "Z 1589, House," this office.

SANDYCOVE—To Let, detached, non-basement House, containing two reception, four bedrooms, tiled bathroom, bathroom, garage, electric light, large garden, etc.; rent £145, free of taxes.—Thomas Dockrell, Sons and Co., Ltd., Agents. 20 D

SANDYCOVE—To Let, Furnished or Unfurnished, beautifully situated modern Villa; garden, garage. Seen Cloonaghlin, Castlepark road. 24 A

SANDYCOVE—House to Let, 5 rooms, July; moderate; convenient sea, churches, tram, etc.—H 488, this office. 24 E

SANDYCOVE—Furnished House vacant, August, September; four bedrooms.—87a Albert road. 24 A

TRAMORE—Semi-detached, charmingly situated, substantially built Residence, Furnished, in perfect condition; three reception rooms, four bedrooms, maid's room, bath (hot and cold), two w.c.'s, electric light and gas; convenient train, 'bus, church, golf; to Let, July, August, September, with option lease or purchase. Address "Z 1537, Residence," this office. 23 B

THE Nolans should see the "Irish Family Names" feature in the "Weekly Irish Times" To-day. Price twopence. 23 F

WANTED to Rent, small House, with plot or garden; Avoca or Glenealy. Address "Z 1505, House," this office. 22 E

WANTED, seven roomed House, garden; Midlands, near station. Address "Z 1529, House," this office. 23 F

WANTED, if possible in Donegal, small House, 2-3 sittingrooms, 3-4 bedrooms, maid's room; small garden; moderate rent. Address "Z 1575, House," this office.

APARTMENTS & FLATS TO LET & WANTED. SEASIDE AND COUNTRY.

A LADY receives Paying Guests; house faces broad Atlantic; modern conveniences; own garden and farm produce; terms moderate.—Shorecliffe, Glandore, Co. Cork. 20 D

Twilfit FOUNDATION OF FASHION Switzers

Post Your Order if unable to call
SWITZERS PAY POSTAGE

MODEL 6373. MODEL 6367.

Short, lightly-boned Girdle in Patterned Batiste, with panels of Art. Silk Elastic on hips and two pairs of "Twilgrip" Suspenders. Sizes, 24 to 28 ins. Price..... 5/6

MODEL 6364.

Feather-weight Girdle in Batiste, short in front and 14 ins. deep on hips, with side panels of Elastic in matching design. An ideal Summer Garment. Sizes 23-28 ins. Price... 10/11

Plain Poplin Girdle, with centre front gusset and side panels of Art. Silk Elastic. Concealed boning in front. Fitted two pairs of Suspenders. Sizes, 24 to 28 ins. Price..... 6/11

6171 6291

Made in Dublin; Fully Guaranteed

MODEL 6171. (On Right). MODEL 6291.

Strong Wrap-round in Brocade, with panels of "Gripknit" Elastic 14 ins. deep on hips. Fitted with four patent Hooks and Eyes in front and two pairs "Twilgrip" Suspenders. Sizes, 26 to 36 ins. Price..... 21/-

Deep-fitting, front-lacing Corset, in plain strong Coutil; well boned and having 2-inch Elastic in waist (at side and back). Fitted three pairs "Twilgrip" Suspenders. Sizes, 26 to 34 ins. Price, 10/11

Switzers GRAFTON ST DUBLIN

APARTMENTS AND FLATS TO LET CONTD.

THE Nolans should see the "Irish Family Names" feature in the "Weekly Irish Times" To-day. Price twopence. 23 F

UNFURNISHED three roomed Flat; electric light, heat, gas, bath; Rathmines; suit lady; 22/6.—H 364, this office. 22 F

UNFURNISHED, self-contained Drawingroom Flat; three apartments, bathroom, kitchenette; adults only. Seen, 2 to 9, 14 Waterloo road. 24 A

UNFURNISHED Drawingroom Flat. Seen after 12, 26 Harcourt street. Ring Caretaker's bell. 24 A

2 BEDROOMS, Sittingroom, Kitchenette, use bathroom, w.c. Unfurnished; £66 yearly.—39 Park Drive, Cowper Gardens. 23 A

49 UPPER Mount street—Well Furnished Flats, from guines to 30/- weekly. 21 D

74 PEMBROKE road—Sittingroom and Bedroom, cooking and attendance; also 2 Unfurnished Rooms. 23 F

SEASIDE AND COUNTRY CONTD.

A LARGE Self-contained Flat, modern decorations and conveniences, delightful views, private detached house, healthiest part Kingstown; garden, garage; moderate.—157, Irish Times Branch Office, Kingstown. 23 F

BRAY or Greystones—Wanted, two Bedrooms, use Sittingroom, two weeks from 11th July, two adults, three children.—H 471, this office.

CO. Wicklow—Guests received in very modern farmhouse; bath (h. and c.), sea and mountain air, riding, driving; cream, fowl, eggs, butter, suitable to families, others; homely family; terms moderate. Address "Z 1548, Guests," this office. 23 D

DALKEY—Self Contained Flat, south aspect; two bed, two reception, bathroom, kitchen, electric light, telephone, gas, private bathing, own lawn.—H 306, this office. 22 E

DUN LAOGHAIRE—Crofton Mansions, Crofton road, sea front—Spacious self contained Flats, with every modern convenience. Apply to Caretaker. 24 F

FAMILY requires Accommodation for July or August in good class private house, beside beach; two adults, four small children, governess; Galway Bay or East Coast.—H 399, this office. 23 D

FARM House, Glen Imaal, Co. Wicklow; easiest ascent of Lugnaquilla, river bathing convenient; own produce; terms moderate. Address "Z 1565, Accommodation," this office.

GUESTS received in well appointed house on shores of Loch Corrib; free fishing, boating, sailing, bathing; salmon and white trout fishing available by the day; own produce; ideal centre for touring Connemara; every comfort.—Hodgson, Carnaveagh, Oughterard. 21 D

GREYSTONES — Paying Guests received at St. Stephen's, temporary or permanent. Address "Z 1533, Guests," this office. 23 F

GENTLEFOLK, West Ireland, offer lovely Holiday; terms £3 3/- only; 5-hole golf, etc. Address "Z 1576, Holiday," this office.

HIGHER Aerials for Wireless Power. See the "Weekly Irish Times" To-day. Price twopence. 23 F

KINGSTOWN—Let, large Front Bed Sittingroom, Furnished, cooker, adults, 14/- weekly.—15 Royal terrace, West. 22 F

OVERLOOKING Vale of Shanganagh, newly laid out large Unfurnished Flats in detached mansion; every modern convenience, private gardens, tennis ground, garages; few minutes from rail and 'bus; now ready for occupation.—Exchange Buildings, Limited, 48 Kildare street. 24 F

SHANGANAGH Grove, Killiney, Co. Dublin; most beautiful scenery; tennis, golf, sea; farm produce; moderate. 8 22

SELF-CONTAINED, exclusive, luxury Flat, Upper Hall Newtown House, Blackrock; last tenant six years in occupation; ten apartments, garage; rent £150.—Prim, 21 Dawson street. 22 R

SANDYCOVE—To Let, Furnished, Half House, four apartments, gas, electric; three minutes sea, rail; July £7, August £8.—158, Irish Times Branch Office, Kingstown.

TRAMORE—Comfortable Apartments, board optional; 'bus route. Address "Z 1194, Apartments," this office. 13 25

TO Let, superior Rooms, private house, quiet, convenient; cooking, garage.—22, Irish Times Branch Office, Kingstown. 24 A

WICKLOW—Furnished Apartments, board optional; moderate. Address "Z 1500, Apartments," this office. 21 D

ENGLAND, WALES, SCOTLAND.

HOLYHEAD—To Let August, well Furnished semi-detached Villa, ideally situated by sea; four bedrooms, two reception rooms, modern conveniences.—The Gables, Waltheow avenue. 23 F

LONDON AND CONTINENTAL.

LONDON—Well appointed House, bed and breakfast, two sharing, 4/- each, reception week.—60 Elgin Crescent, Ladbroke Grove, Kensington, W.11. 22 E

MISCELLANEOUS.

AT Sharpley's, established 70 years—Specialists in Baby Linen, Children's Clothing, Nursery Accouchement Requisites. Write for catalogue.—2 Nassau street, Dublin. T

AT Really Low Prices—Pictures and Photographs Artistically Framed.—Waddington Galleries, 28 South Anne street. T

ALL classes of Typewriting well and quickly executed.—Watson, 33 Kildare street. 24 A

ANTISEPTIC Electrolysis Removes Hair permanently without mark. Consultations free.—Miss Reed, Certified Specialist, Second Floor, 4 Dawson street. Hours, 10-5. Telephone, 43833.

BEWLEY'S 96 Middle Abbey street) for excellent 2/- Tea.

BEWLEY'S 3/6 Golden Sherry, 4/6 Brown Sherry, 4/- Port, 5/9 Old Jameson, in flasks. At 96 Middle Abbey street. 23 F

CHOICE selection of Frocks, greatly reduced materials made up, moderate.—Madam Swan, 23 Molesworth street. 23 F

HIGHER Aerials for Wireless Power. See the "Weekly Irish Times" To-day. Price twopence. 23 F

HISTORIC Irish Mansions. No. 8—Birr Castle, Offaly, in the "Weekly Irish Times" To-day. Price twopence.

PERMANENT Waving by Experts, 12/6; Tinting from 5/6. Eugene Perms., 21/-.—Bennett, 26 Grafton street (over Knowles). T

TAVERNIER, 23 Grafton street, Ladies' Tailor—During Sales own materials made up, coat 30/-, costume 50/-. 22 F

TERMS OF POSTAL SUBSCRIPTIONS TO THE *IRISH TIMES*.
Payable in Advance.

	Home and Foreign.
Half-Yearly	£1 19 0
Quarterly	0 19 6
Monthly	0 6 8

WEEKLY IRISH TIMES.

Yearly	£0 13 0
Half-Yearly	0 6 6
Quarterly	0 3 3

Post Office Orders or Cheques to be made payable to the *Irish Times*, Ltd.

Printed and Published by the IRISH TIMES, LIMITED, at the Offices, 31 Westmoreland Street, in the Parish of St. Mark and City of Dublin.
THURSDAY, JUNE 25, 1936.

THE SALE OF SALES
Begins at
McBIRNEY'S
TO-DAY, THURSDAY
Drastic Cutting Down in Prices of all Summer Goods
BARGAINS IN EVERY SECTION
McBIRNEY & CO., LTD.
O'CONNELL BRIDGE, DUBLIN

PREPAID ADVERTISEMENTS CONTINUED FROM PAGE 2.

HORSES, HARNESS, ETC.

DRAUGHT Horse and Mare, young; suit city or farm work.—Cooper, 20 Queen street.

FOR Sale, 2 Mares, 16 h.h., quiet in all work.—2 Convent avenue, Richmond road, Fairview. 21 D

LADY Teaches young children Riding, quiet pony 1/6 lesson.—H 363, this office. 22 F

WANTED, one or two Children's Riding Ponies; must be well trained and quiet. Address "Z 1475, Ponies," this office. 20 D

CATTLE, LIVE STOCK.

ABERDEEN Angus Bull, 14 months old, well bred, licensed.—Kirkpatrick, Donacomper, Celbridge. 22 F

PERSIAN Kittens, blue, males, females; also black female, 15/- each.—Smyth, Newtown, Dundrum. 23 A

DOGS.

ARGOSY Boarding Kennels are noted for happy Dogs. Come and see them.—Mrs. Savell Hicks, Glen Druid, Shankill. Tel.: Shankill, 222. T

BEAUTIFUL Scottie Pups, ex imported bitch; very healthy; reasonable.—Clarke, Newtown, Tallaght. 23 F

COCKER Spaniel Pedigree Puppies, ten weeks, blue roan, lemon roan; sire Lick His Brigand, 3rd prize Navan Show. Apply Miss Reynell, Killynon, Killucan, Westmeath. 24 A

ESTABLISHED 1923—Pyecot Boarding Kennels, Dundrum; 'phone 152. Boarding, Trimming, Shampooing; free collection. 19 9

FOR Sale, Blue Roan Pointer Dog, second season, perfectly trained all game, no faults.—Tobin, Chemist, Urlingford.

FULL stocks of all leading brands of Dog Foods, Medicines and Equipment. Write for new Illustrated Catalogue, Hely's, Dame street, Dublin. 22 A

FOR interesting Irish Kennel News, Articles and Special Reports of Dog Shows, also official and exclusive Irish Kennel Club Reports and Registrations, read "THE IRISH FIELD." On Sale every Saturday. Price 2d.

HAVE a good Home for your Dog while you are away.—Martin, Roebuck Grove Kennels, Clonskeagh. 22 X

LITTER Wire Fox Terriers, 2 months, sire Chieftain of Laracor, dam by Lamarth Exile.—Dennis, 48 Springarden street. 23 F

PEDIGREE Black Cocker Pups for Sale; males 4 guineas, females 2.—Martin, Roebuck Grove Kennels, Clonskeagh. 22 X

RED Setter Dog, champion bred, ready for training. Sell cheap. Address "Z 1550, Dog," this office. 23 F

BUSINESS, BUSINESS PREMISES, LANDS, ETC.

FOR Sale as a going concern, owners retiring, long established lucrative business, high class connection; stationers, booksellers, news, fancies and cigarettes; lock up premises, situated in best business position in leading provincial town in North-West; only replies stating bank reference will be considered. Address "Z 1538, Business," this office. 23 F

FOR Sale, large double-fronted Shop, Bakery and Tea Rooms, Grocery, Confectionery, Fruit, Sweets, Cigarettes and Ices; splendid situation, main urban district; good cash business; retiring owing to illness.—H 485, this office. 24 A

GROUND Floor Offices (two spacious, well-lit rooms), prominent building, central position, off Dame street; suitable stockbroker, solicitor, auditors; moderate rent. Details, Battersby, 39 Westmoreland street. 8 19

MONKSTOWN—Shop and House, at tram and 'bus stop; £2 week and taxes.—Allen and Townsend, 11 Stephen's Green. 23 F

NORTH Brunswick street—Shop and three Apartments, hot bath, electric light, yard, etc.; price £550.—Thomas Dockrell, Sons and Co., Ltd., Agents. 20 D

SHOPPING Mart, Main Cabra Road—Construction has now started on two more of these excellent Premises, situated in Dublin's finest shopping centre. Opening for Hardware, Fish and Poultry, Dairy, etc. Splendid living accommodation.—Thos. Dockrell, Sons and Co., Ltd.

SHOPPING Mart, Main Cabra Road—We will shortly be open to receive offers for Letting on Lease one of these excellent Premises, situated in well developed district. Opening for Hardware, Fish and Poultry, Dairy, etc. Splendid living accommodation.—Thos. Dockrell, Sons and Co., Ltd.

STORES to Let, 5 Temple lane, Dame street; three floors, each 36 x 18ft.; rent moderate. Can be seen any time. 24